

REXTRON[®]

DIGITAL WALL TILES

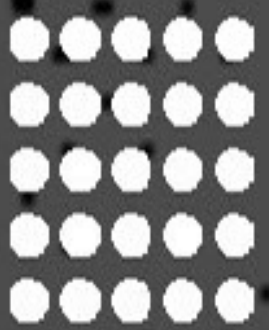

300mm X 450mm
Digital Wall Tiles



KITCHEN SERIES

WALL



Collection

7.5 MM
THICKNESS

Weight	10.4 kg Approx
Sq. ft	8.71 Per Box
Sq. mtr	0.81 Per Box

PRODUCT APPLICATION



Frost
Resistant



Resistant to
Thermal Shock



Stain
Resistant



Durable
Over Time



Resistant to
Deep Scratch



Suitable for
Crowded Area



Slip
Resistant



Resistant to
Acids and Chemicals



Environment
Friendly



Resistant to
Loads



Rectified



300X450MM

KITCHEN SERIES

REXTRON[®]
DIGITAL WALL TILES



556_LT



556_DK



556_HL-1 (RANDOM)



556_HL-1 (RANDOM)

NOTE : HL-1 & HL-2 RANDOM PACKING

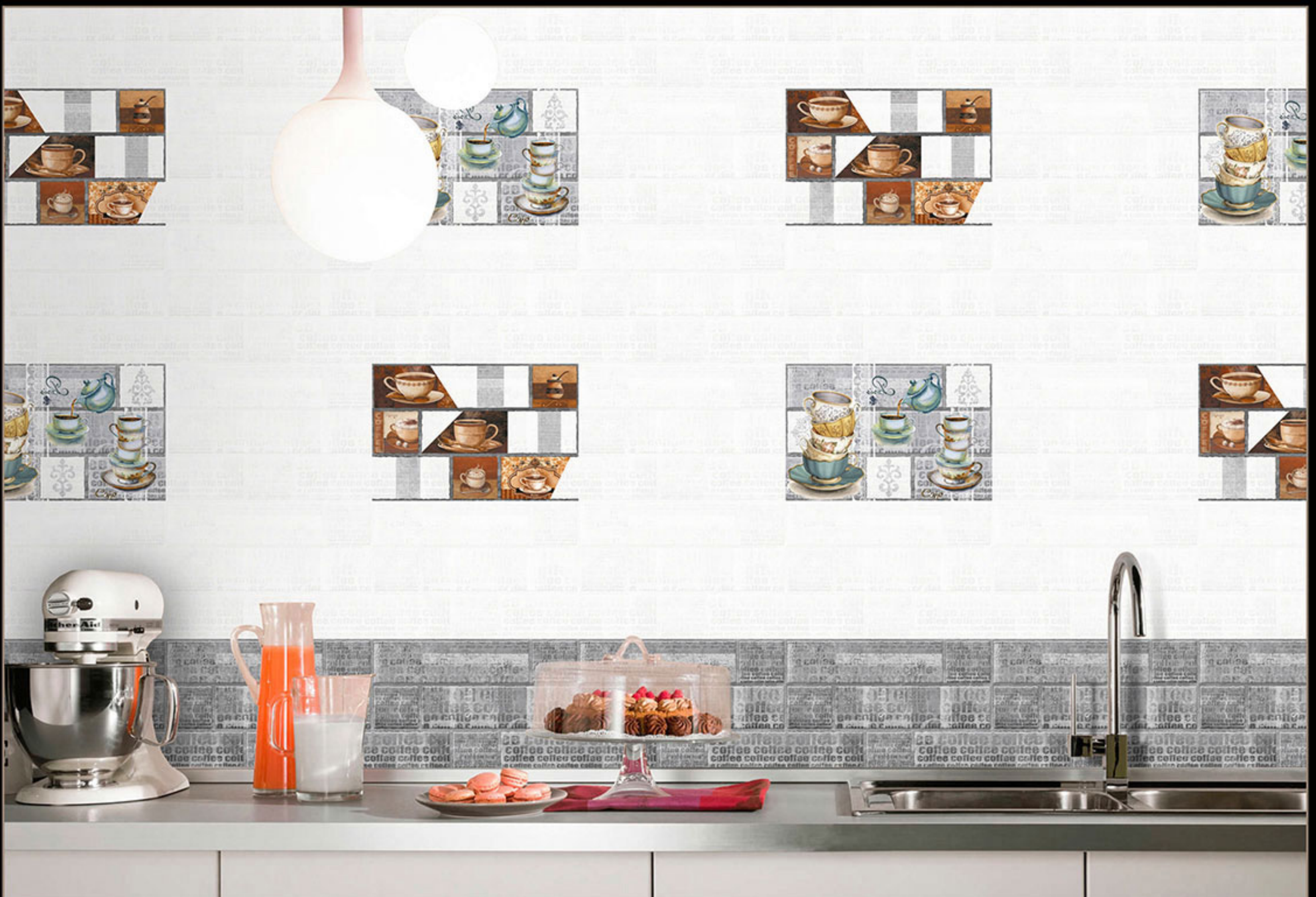

300X450MM

KITCHEN SERIES

REXTRON[®]
DIGITAL WALL TILES



557_LT

RANDOM

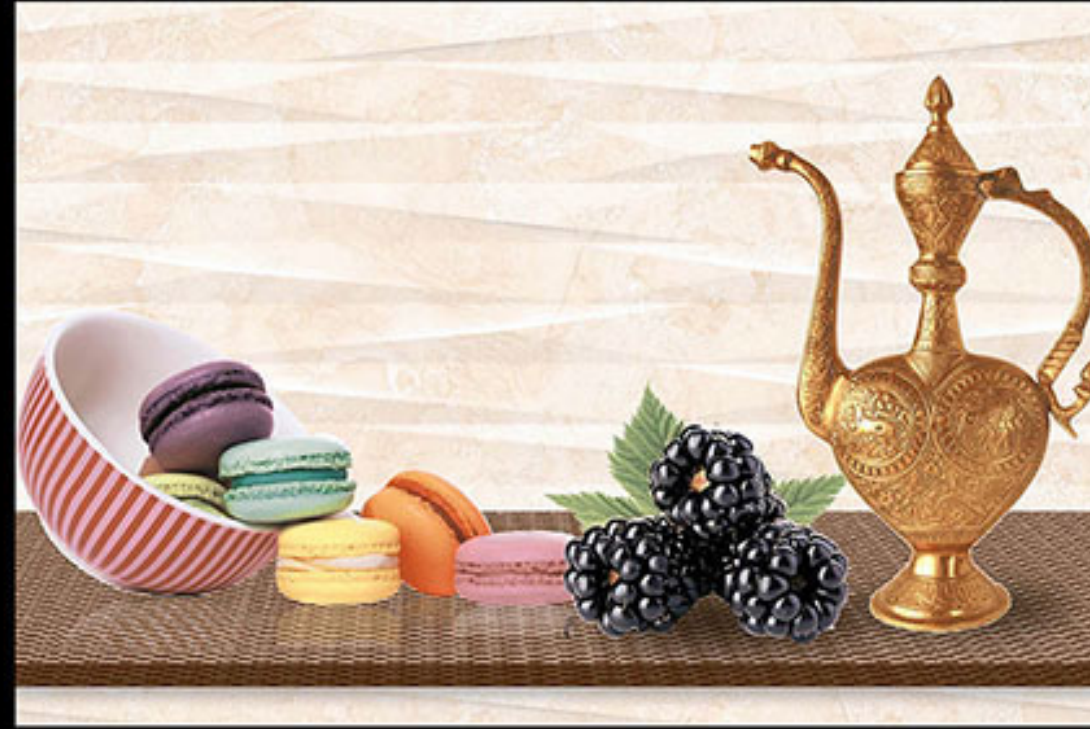

557_HL-1 (RANDOM)



557_HL-1 (RANDOM)

NOTE : HL-1 & HL-2 RANDOM PACKING



300X450MM

KITCHEN SERIES

REXTRON[®]
DIGITAL WALL TILES



558_LT



558_HL-1 (RANDOM)



558_HL-1 (RANDOM)

NOTE : HL-1 & HL-2 RANDOM PACKING



300X450MM

KITCHEN SERIES

REXTRON[®]
DIGITAL WALL TILES

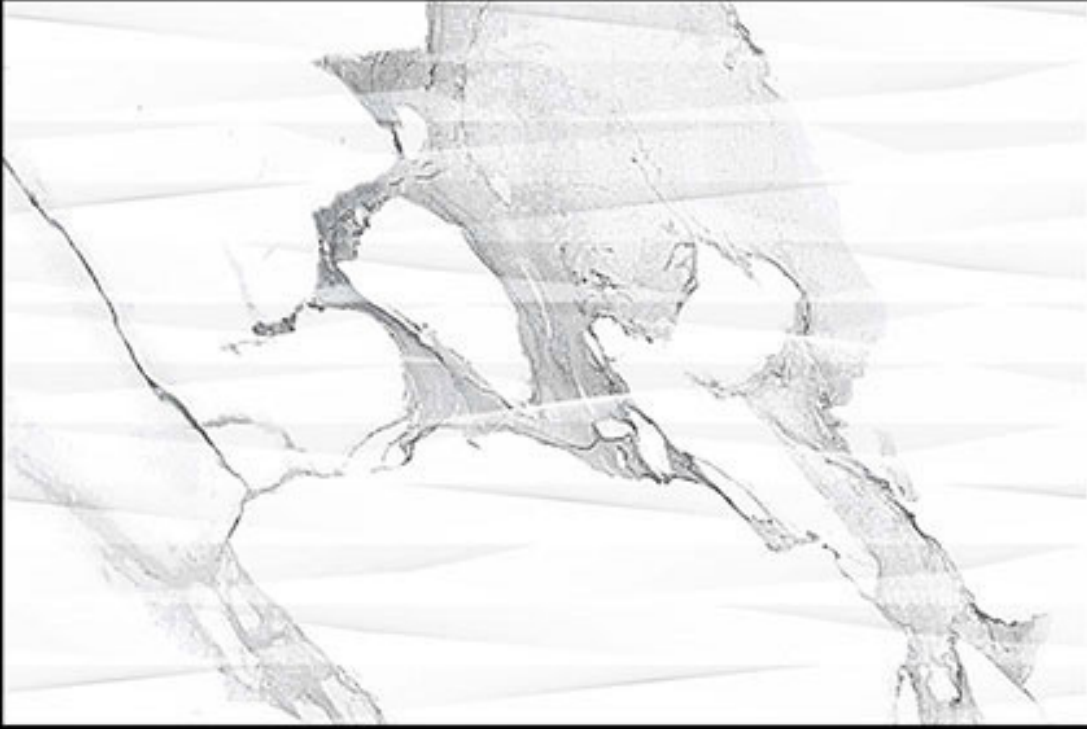

559_LT_1

RANDOM



559_HL-1 (RANDOM)



559_HL-1 (RANDOM)



559_HL-1 (RANDOM)

NOTE : HL-1 & HL-2 & HL-3 RANDOM PACKING



300X450MM

KITCHEN SERIES

REXTRON[®]
DIGITAL WALL TILES

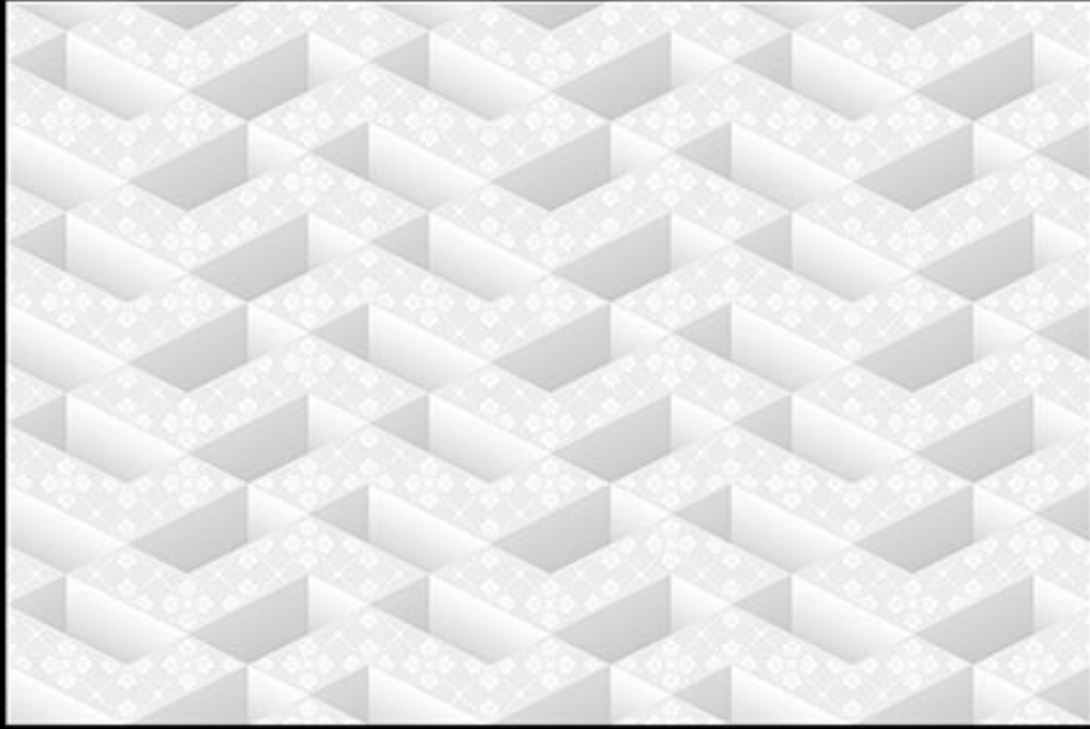

569_LT



569_HL-1 (RANDOM)

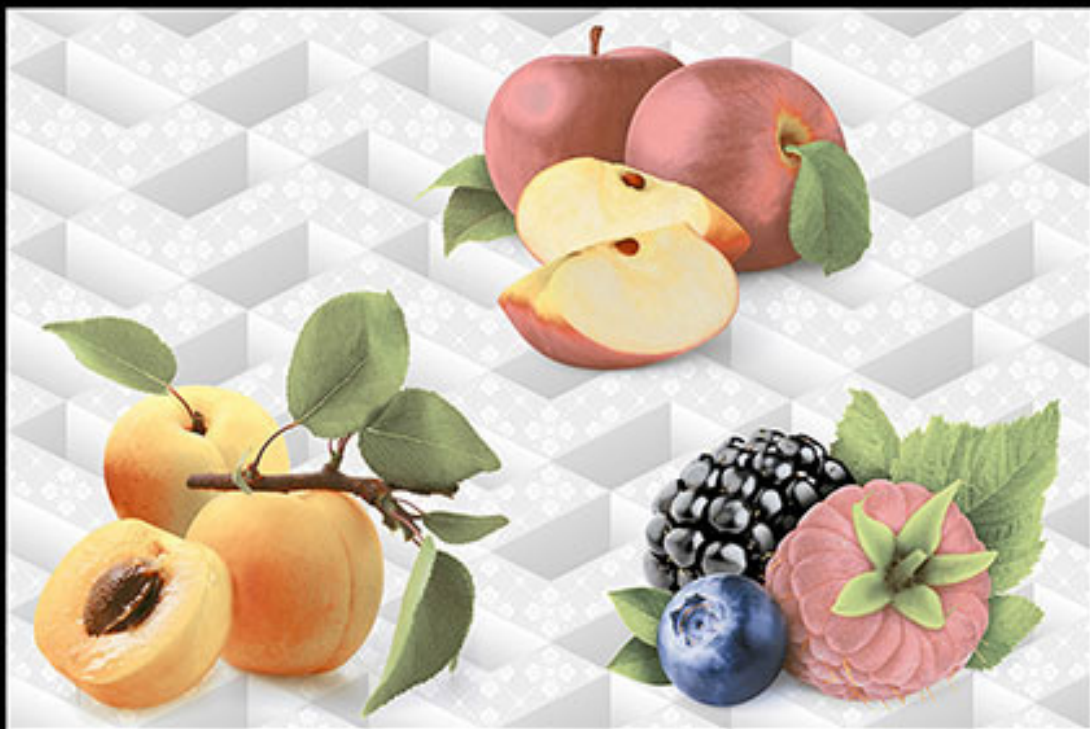

569_HL-1 (RANDOM)



569_HL-1 (RANDOM)

NOTE : HL-1 & HL-2 & HL-3 RANDOM PACKING



300X450MM

KITCHEN SERIES

REXTRON[®]
DIGITAL WALL TILES

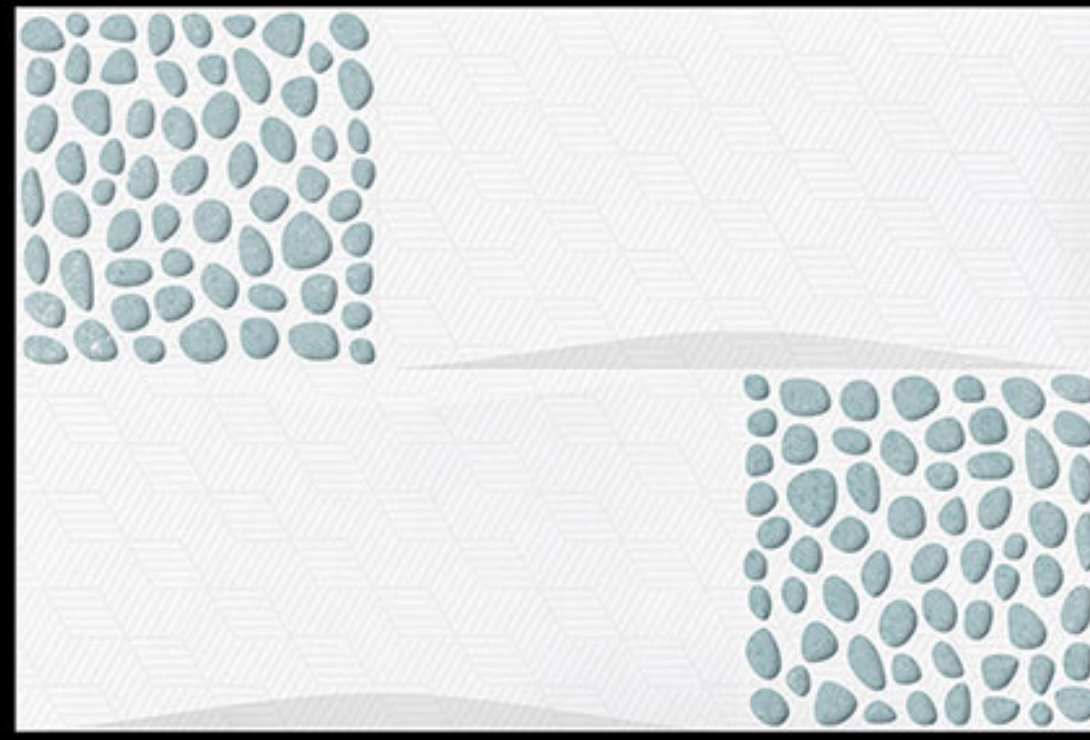

570_LT



570_HL-1 (RANDOM)



570_HL-1 (RANDOM)

NOTE : HL-1 & HL-2 RANDOM PACKING



300X450MM

KITCHEN SERIES

REXTRON[®]
DIGITAL WALL TILES

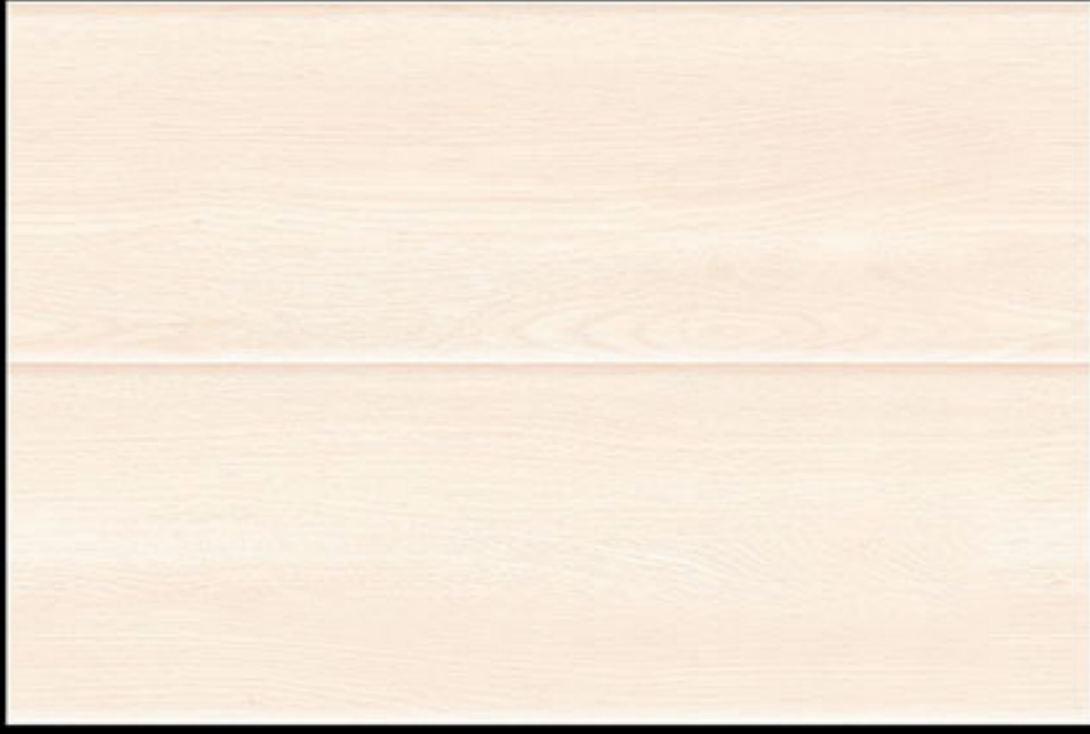

571_LT



571_DK



571_HL-1 (RANDOM)



571_HL-1 (RANDOM)

NOTE : HL-1 & HL-2 RANDOM PACKING



300X450MM

KITCHEN SERIES

REXTRON[®]
DIGITAL WALL TILES



572_LT



572_HL-1 (RANDOM)



572_HL-1 (RANDOM)

NOTE : HL-1 & HL-2 RANDOM PACKING



300X450MM

KITCHEN SERIES

REXTRON[®]
DIGITAL WALL TILES



573_LT_1

RANDOM



573_HL-1 (RANDOM)



573_HL-1 (RANDOM)

NOTE : HL-1 & HL-2 RANDOM PACKING



300X450MM

KITCHEN SERIES

REXTRON[®]
DIGITAL WALL TILES



574_LT



574_HL-1 (RANDOM)



574_HL-1 (RANDOM)

NOTE : HL-1 & HL-2 RANDOM PACKING



300X450MM

KITCHEN SERIES

REXTRON[®]
DIGITAL WALL TILES



575_LT/5362_LT RANDOM



575_HL-1 (RANDOM)



575_HL-1 (RANDOM)

NOTE : HL-1 & HL-2 RANDOM PACKING



300X450MM

KITCHEN SERIES

REXTRON[®]
DIGITAL WALL TILES

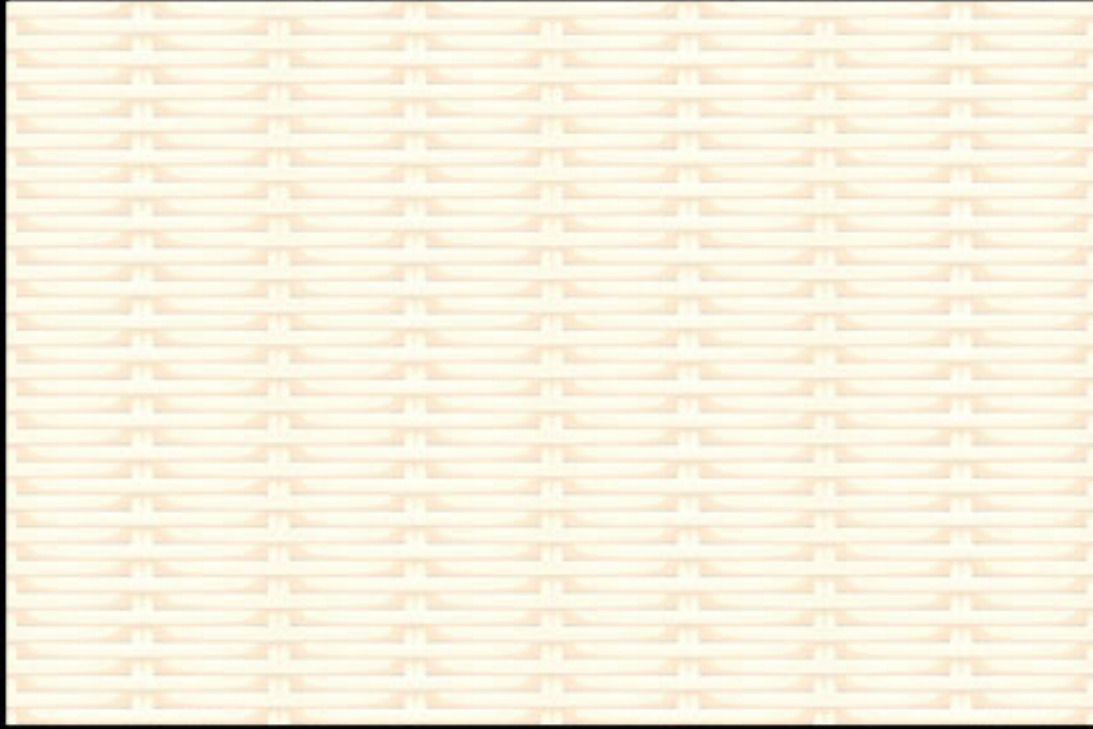

576_LT



576_HL-1 (RANDOM)

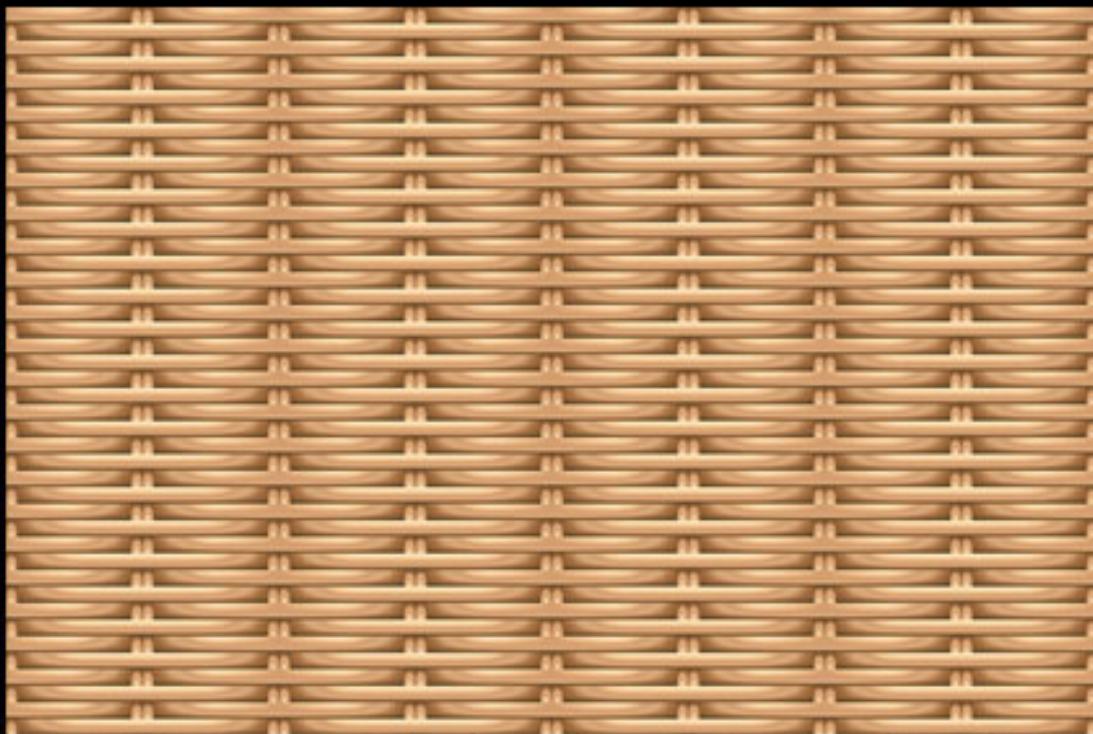

576_DK



576_HL-1 (RANDOM)

NOTE : HL-1 & HL-2 RANDOM PACKING



300X450MM

KITCHEN SERIES

REXTRON[®]
DIGITAL WALL TILES



577_HL-1 (RANDOM)



577_HL-1 (RANDOM)



577_HL-1 (RANDOM)



577_HL-1 (RANDOM)



577_LT

NOTE : HL-1 & HL-2 & HL-3 & HL-4 RANDOM PACKING



300X450MM

KITCHEN SERIES

REXTRON[®]
DIGITAL WALL TILES

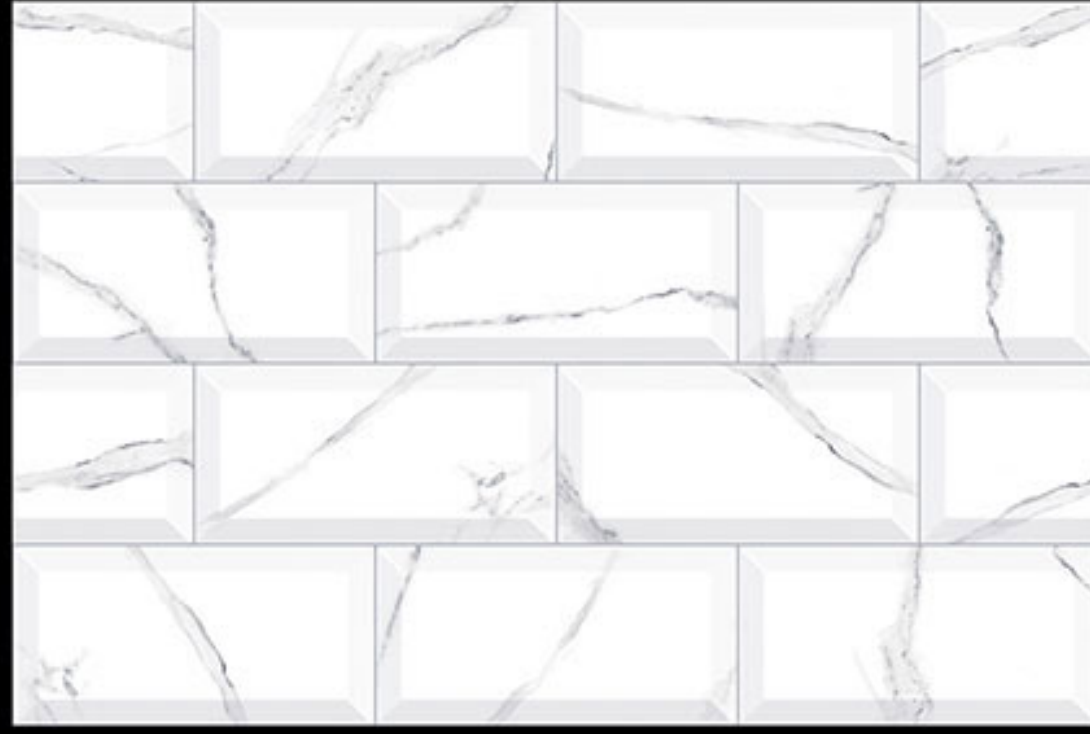

578_LT/TEMP_05_LT



578_HL-1 (RANDOM)



578_HL-1 (RANDOM)

NOTE : HL-1 & HL-2 RANDOM PACKING



300X450MM

KITCHEN SERIES

REXTRON[®]
DIGITAL WALL TILES



579_HL-1 (RANDOM)



579_HL-1 (RANDOM)



579_HL-1 (RANDOM)



579_HL-1 (RANDOM)

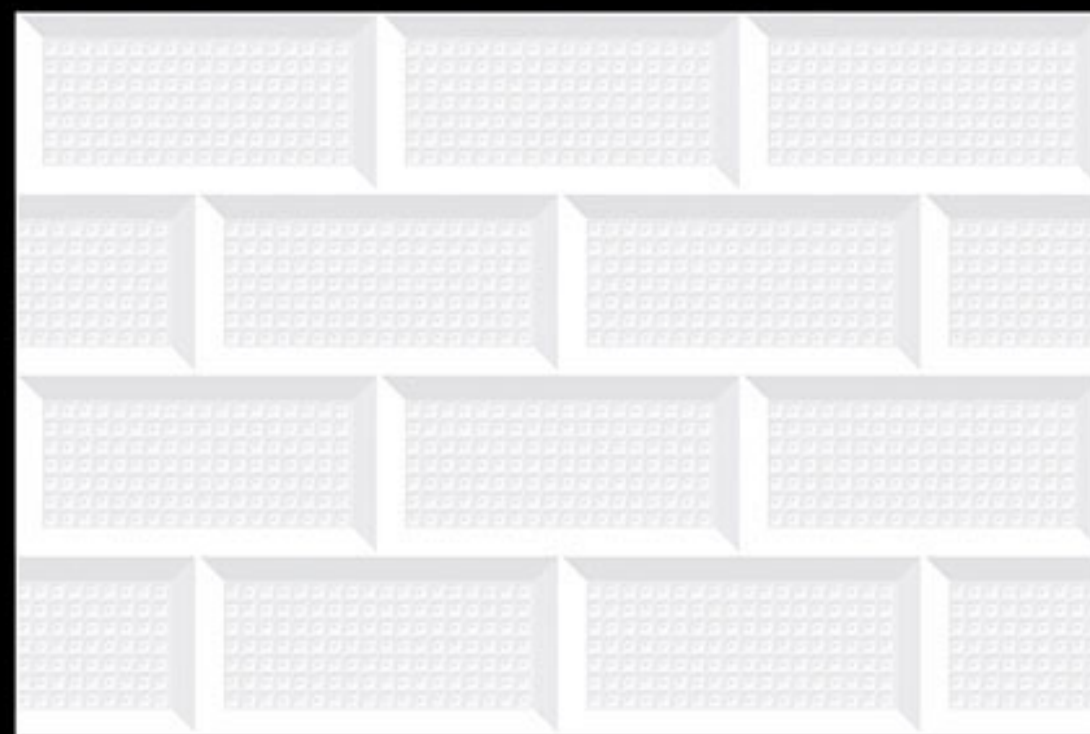

579-TEMP_06_LT

NOTE : HL-1 & HL-2 & HL-3 & HL-4 RANDOM PACKING



300X450MM

KITCHEN SERIES

REXTRON[®]
DIGITAL WALL TILES

580

LT



HL-1
(RANDOM)



LT



NOTE : HL-1 & HL-2 RANDOM PACKING



300X450MM

KITCHEN SERIES

REXTRON[®]
DIGITAL WALL TILES

581

LT



HL-1

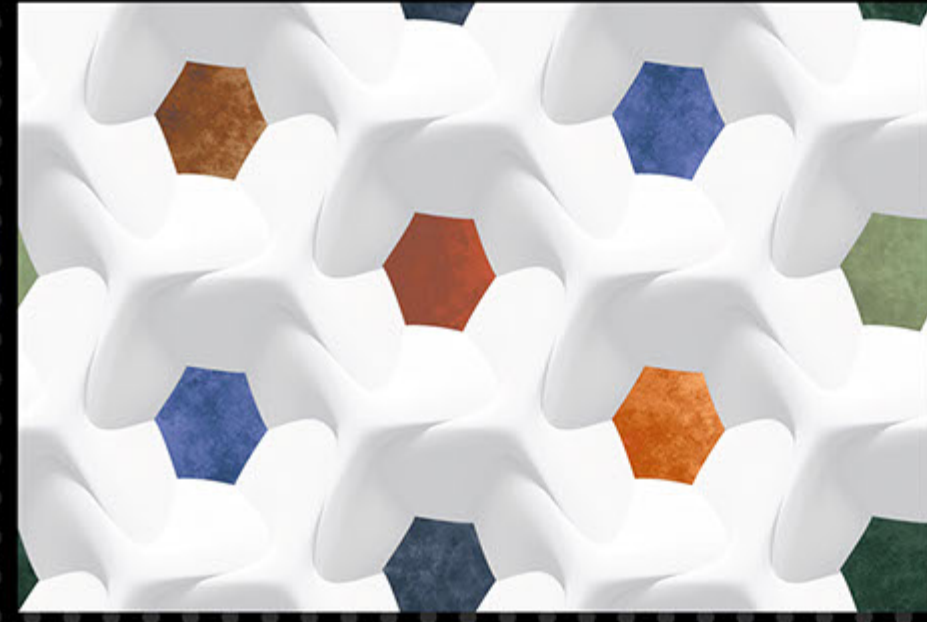
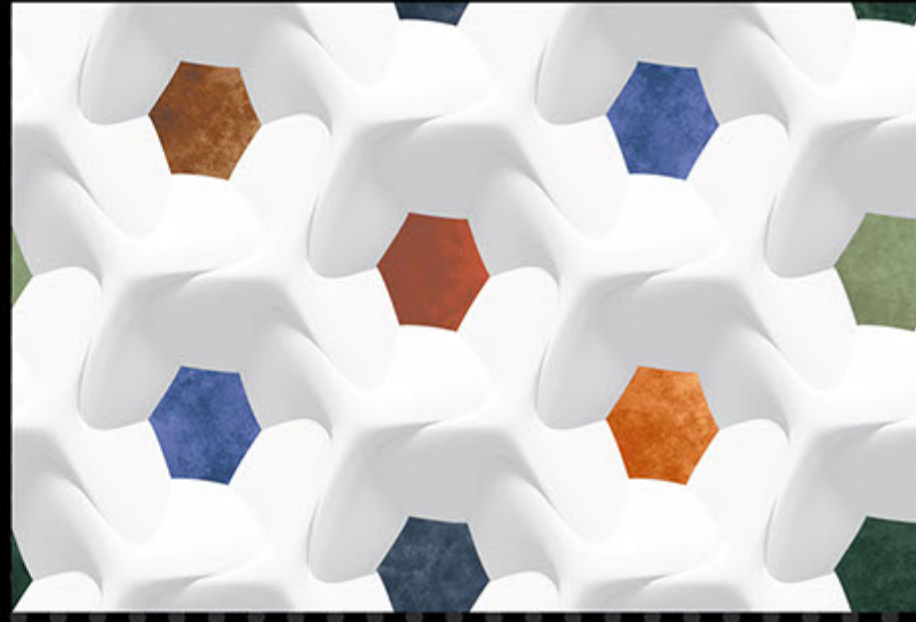

HL-2



LT



300X450MM

KITCHEN SERIES

REXTRON[®]
DIGITAL WALL TILES

582

LT



HL-1
(RANDOM)
(PLAIN)



LT

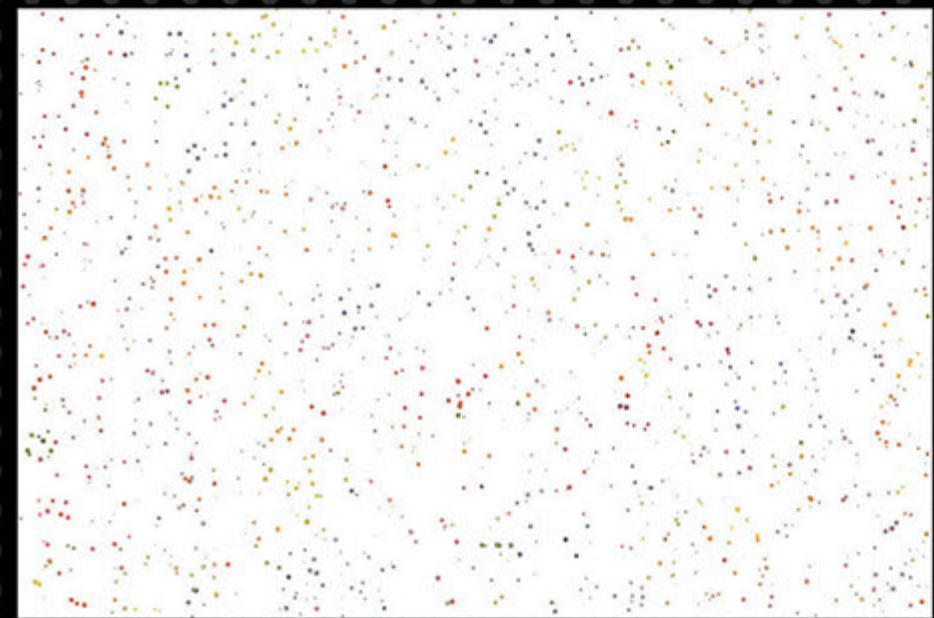

NOTE : HL-1 & HL-2 RANDOM PACKING



300X450MM

KITCHEN SERIES

REXTRON[®]
DIGITAL WALL TILES

583

LT



HL-1
(RANDOM)
(PLAIN)



LT

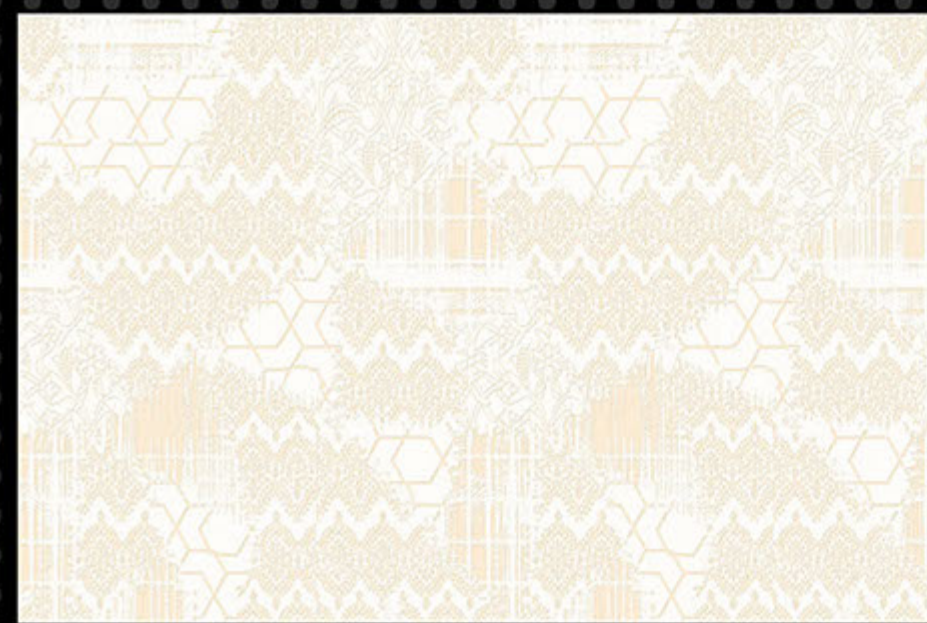
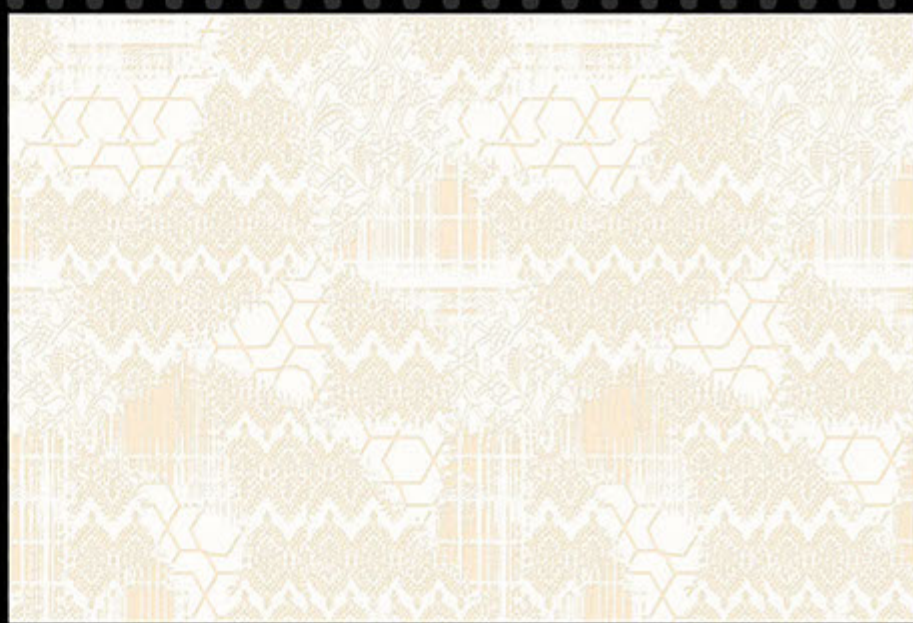

NOTE : HL-1 & HL-2 RANDOM PACKING



300X450MM

KITCHEN SERIES

REXTRON[®]
DIGITAL WALL TILES

584

LT
(PLAIN)

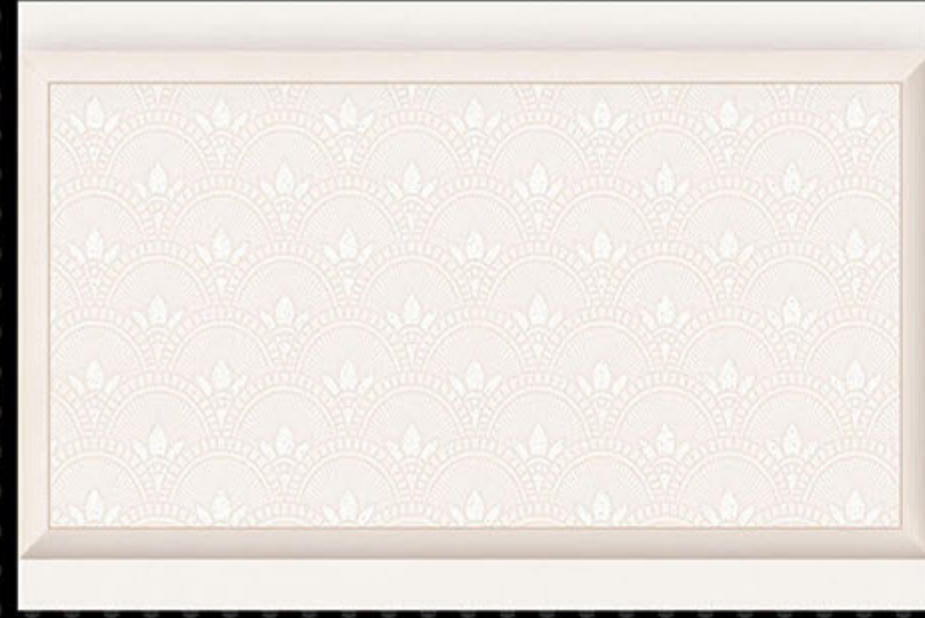
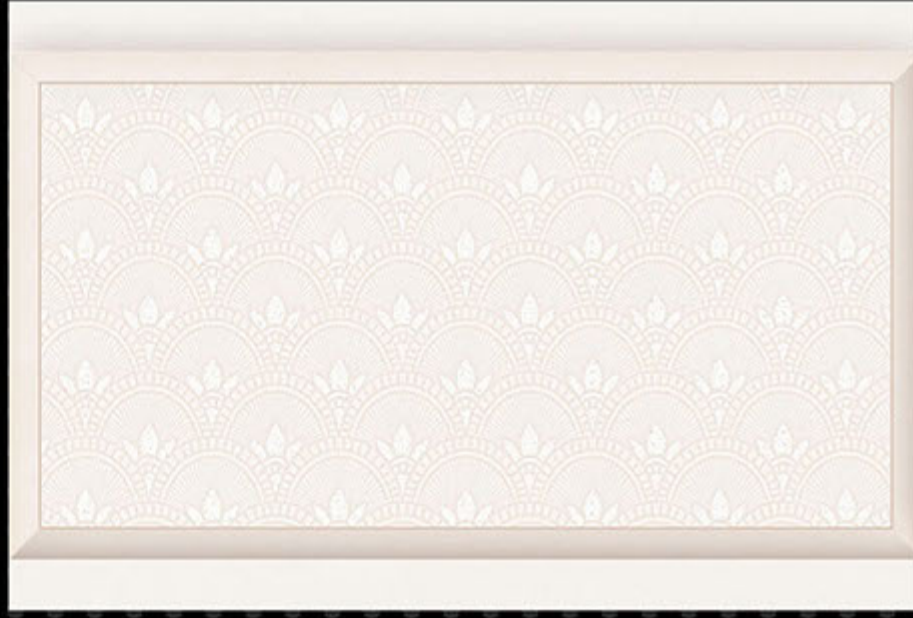

HL-1
(RANDOM)
(PLAIN)



LT
(PLAIN)

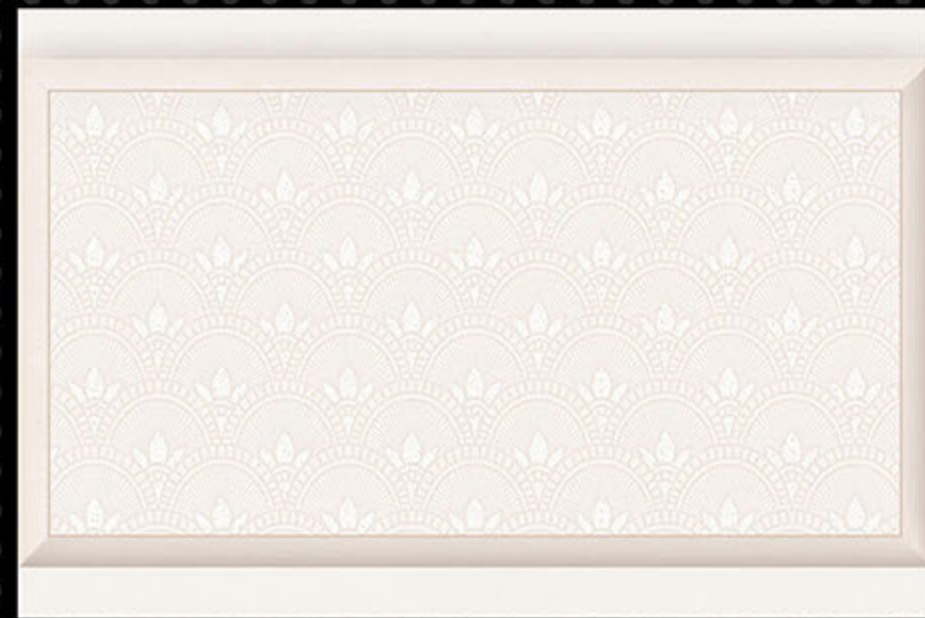
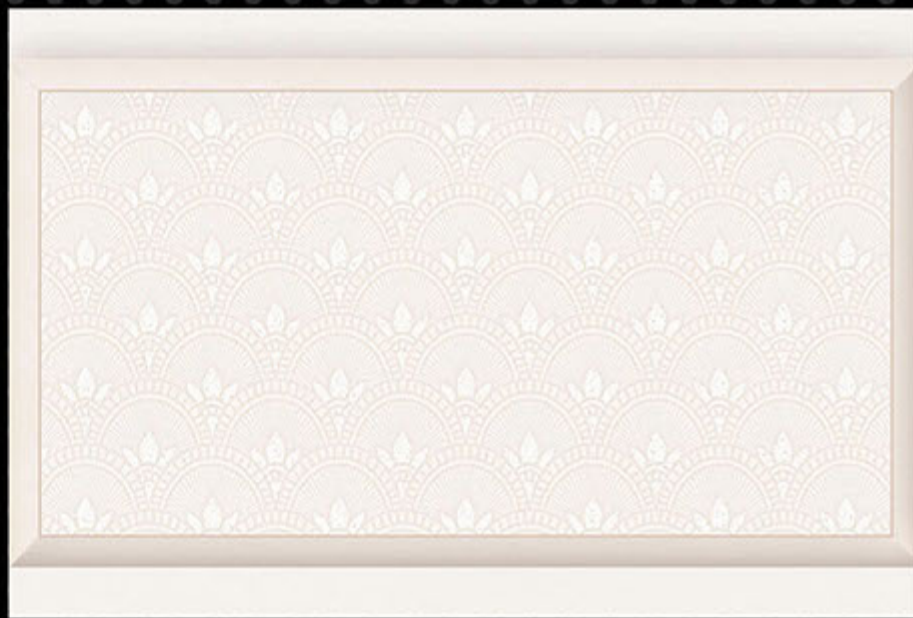

NOTE : HL-1 & HL-2 RANDOM PACKING



300X450MM

KITCHEN SERIES

REXTRON[®]
DIGITAL WALL TILES

585

LT
(RANDOM)



HL-1
(RANDOM)
(PLAIN)



LT
(RANDOM)



NOTE : HL-1 & HL-2 RANDOM PACKING



300X450MM

KITCHEN SERIES

REXTRON[®]
DIGITAL WALL TILES

586

LT
(RANDOM)



HL-1
(RANDOM)
(PLAIN)



LT
(RANDOM)



NOTE : HL-1 & HL-2 RANDOM PACKING



300X450MM

KITCHEN SERIES

REXTRON[®]
DIGITAL WALL TILES

587

LT

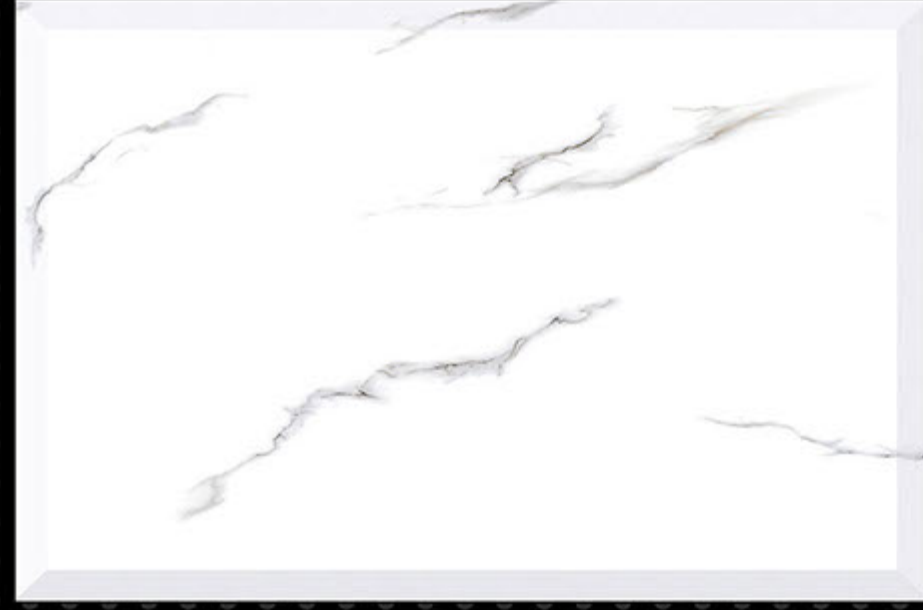

HL-1
(RANDOM)



LT

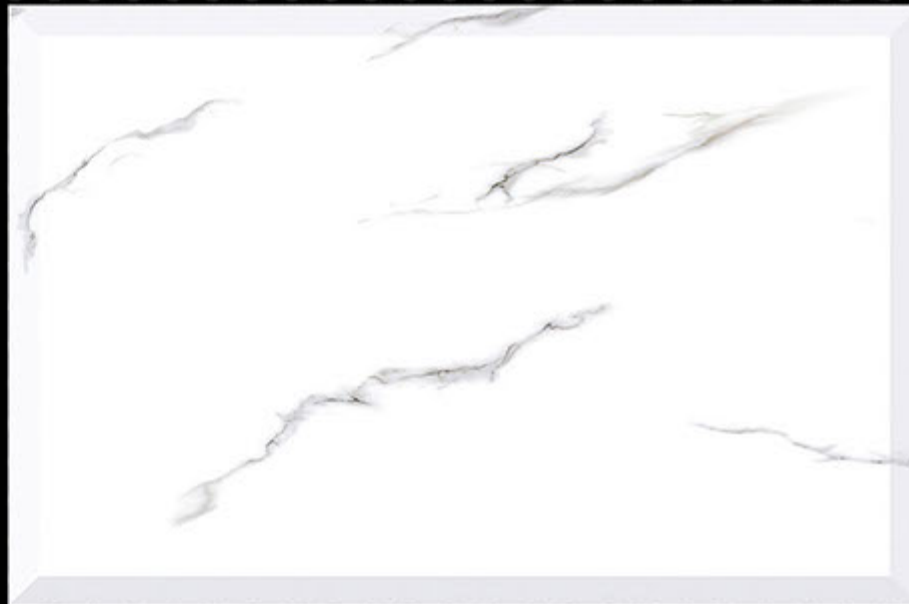

NOTE : HL-1 & HL-2 & HL-3 & HL-4 RANDOM PACKING



300X450MM

KITCHEN SERIES

REXTRON[®]
DIGITAL WALL TILES

588

LT



HL-1
(RANDOM)



LT



NOTE : HL-1 & HL-2 RANDOM PACKING



300X450MM

KITCHEN SERIES

REXTRON[®]
DIGITAL WALL TILES

589

LT

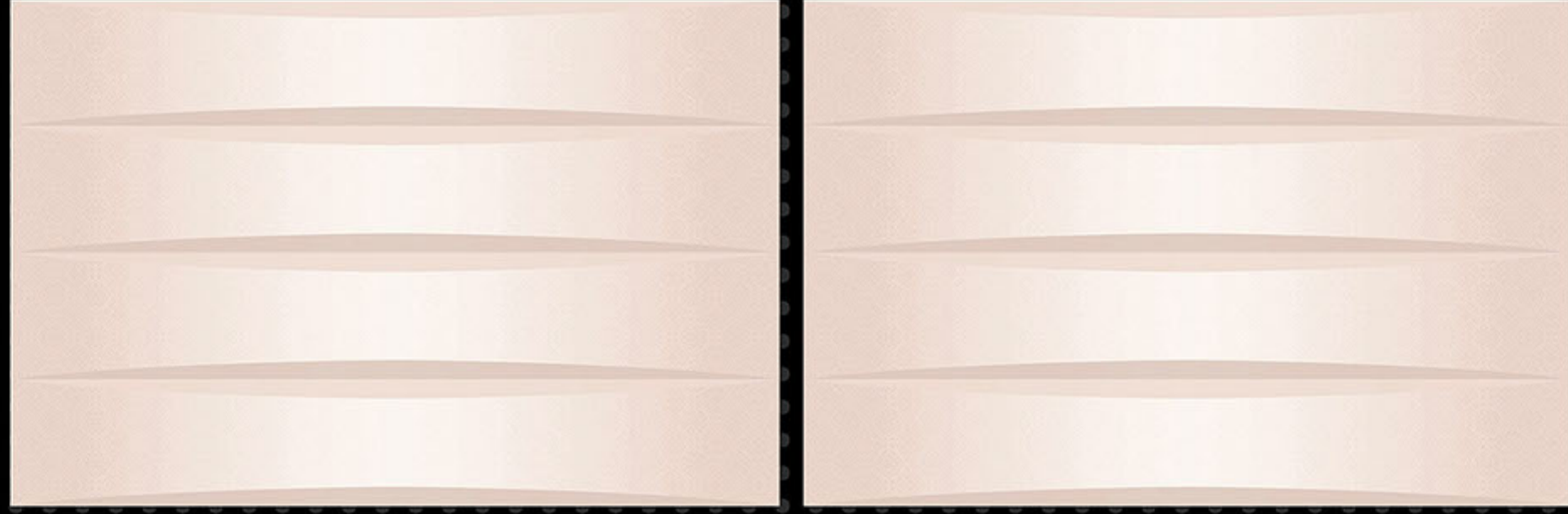

HL-1
(RANDOM)



DK

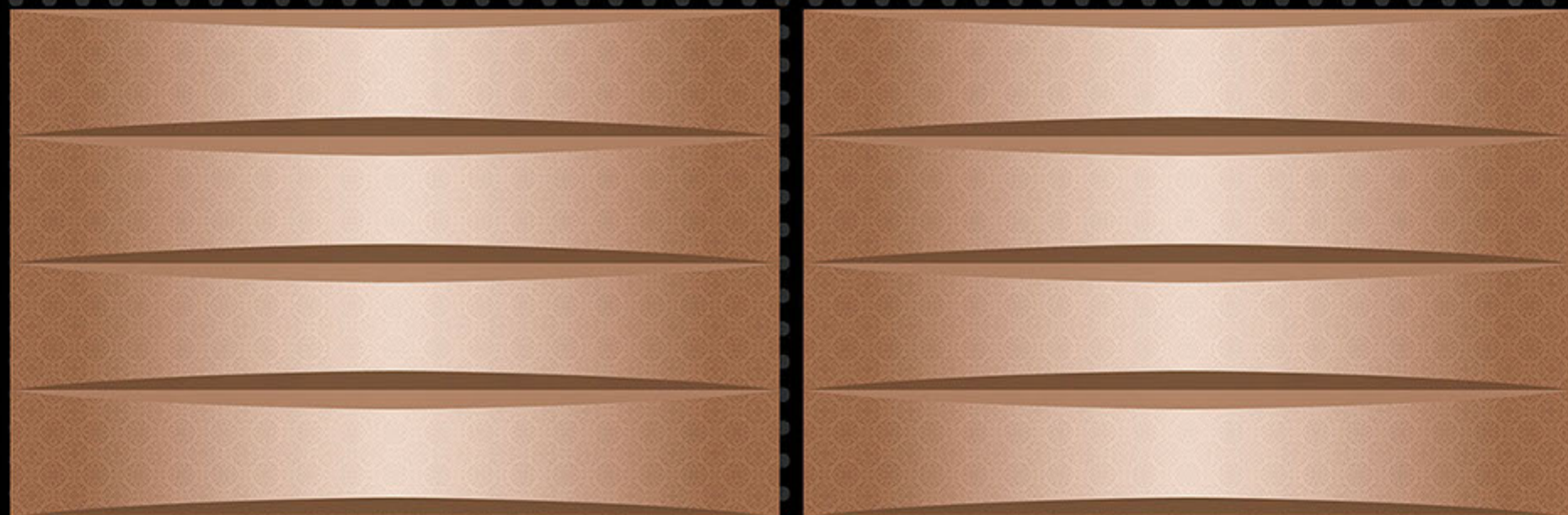

NOTE : HL-1 & HL-2 & HL-3 RANDOM PACKING



300X450MM

KITCHEN SERIES

REXTRON[®]
DIGITAL WALL TILES

589

LT

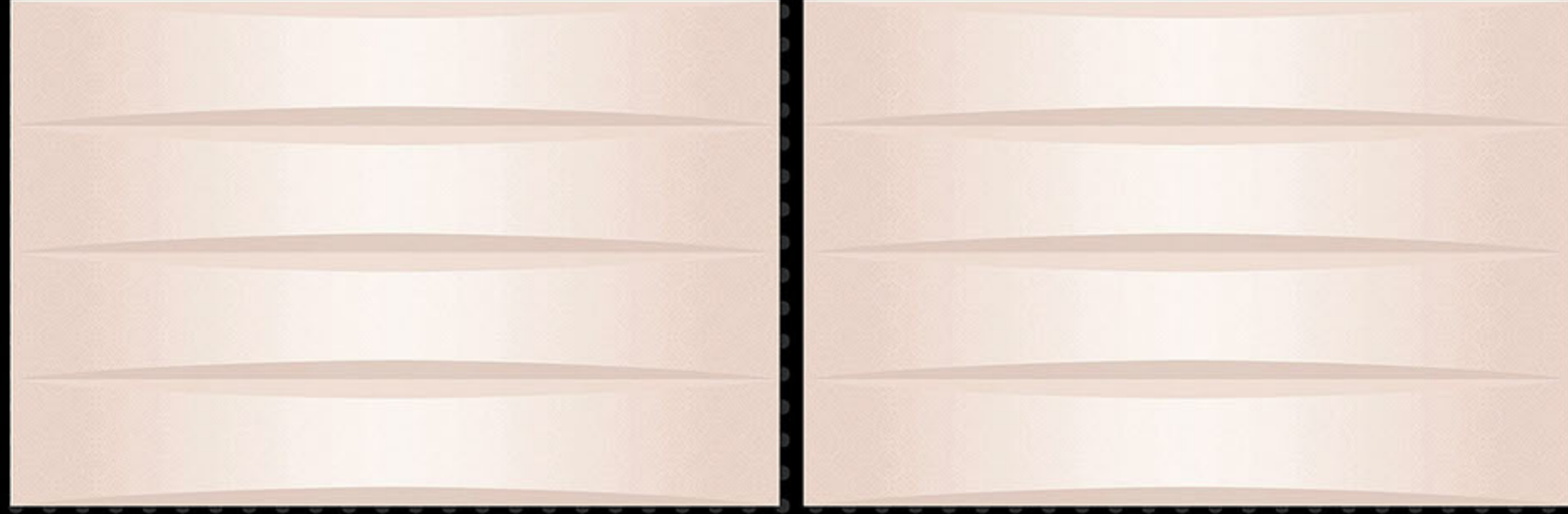

HL-1
(RANDOM)



DK

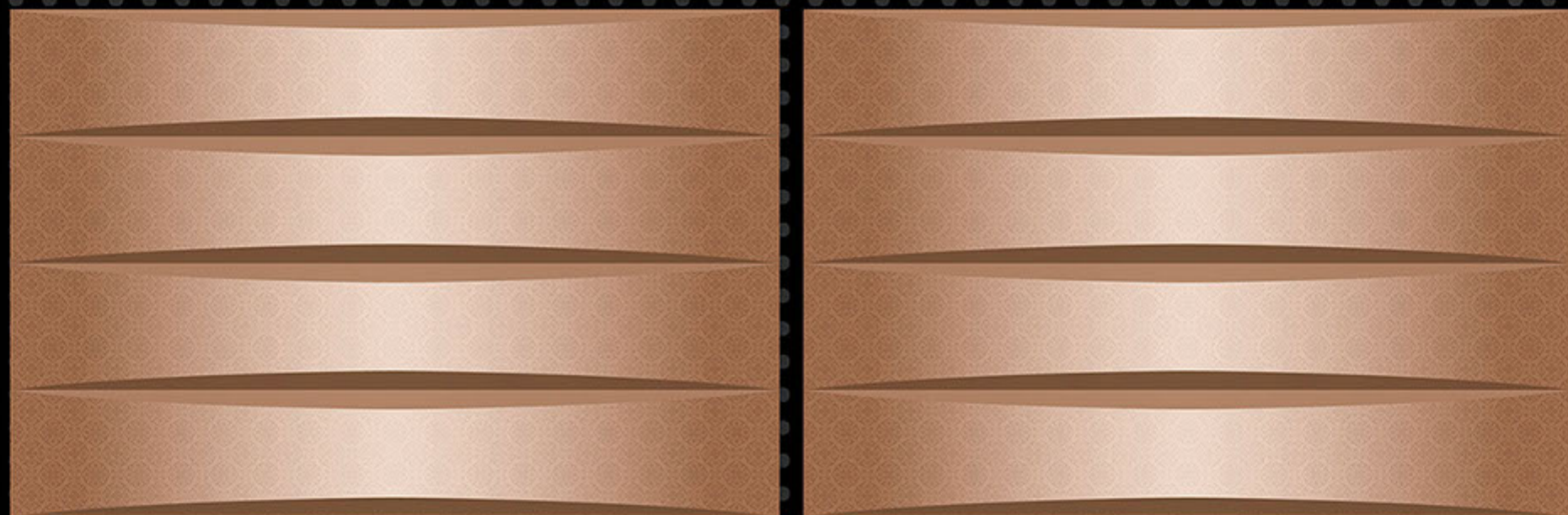

NOTE : HL-1 & HL-2 & HL-3 RANDOM PACKING



300X450MM

KITCHEN SERIES

REXTRON[®]
DIGITAL WALL TILES

590

LT

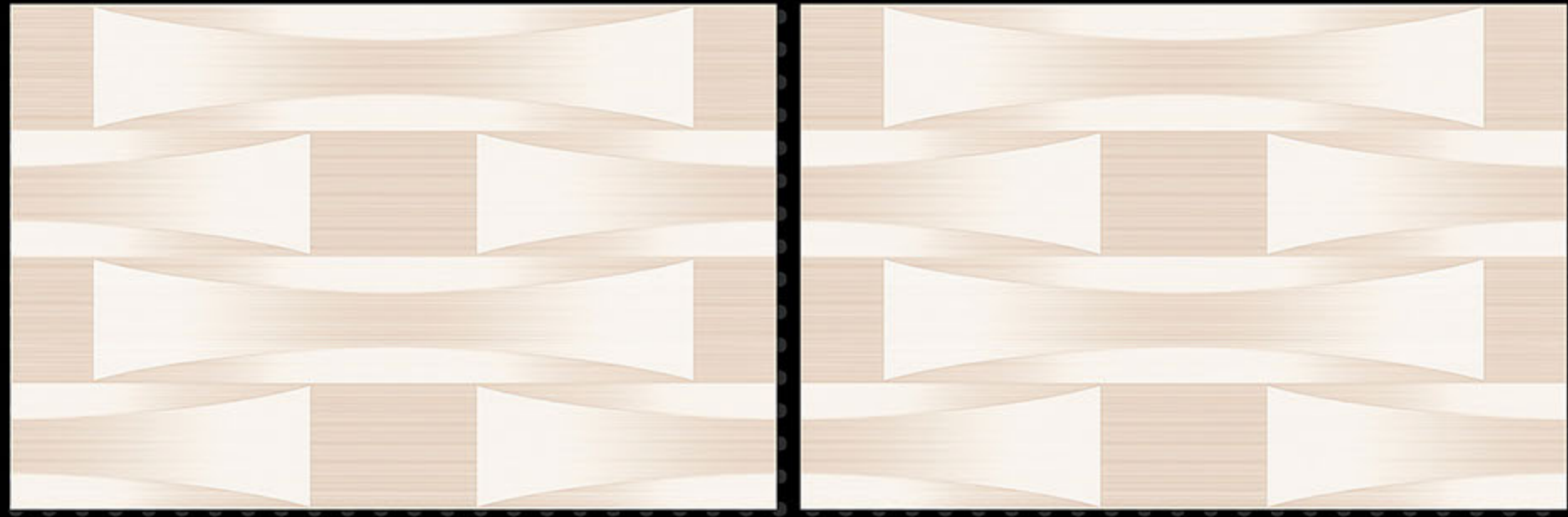

HL-1



HL-2



DK

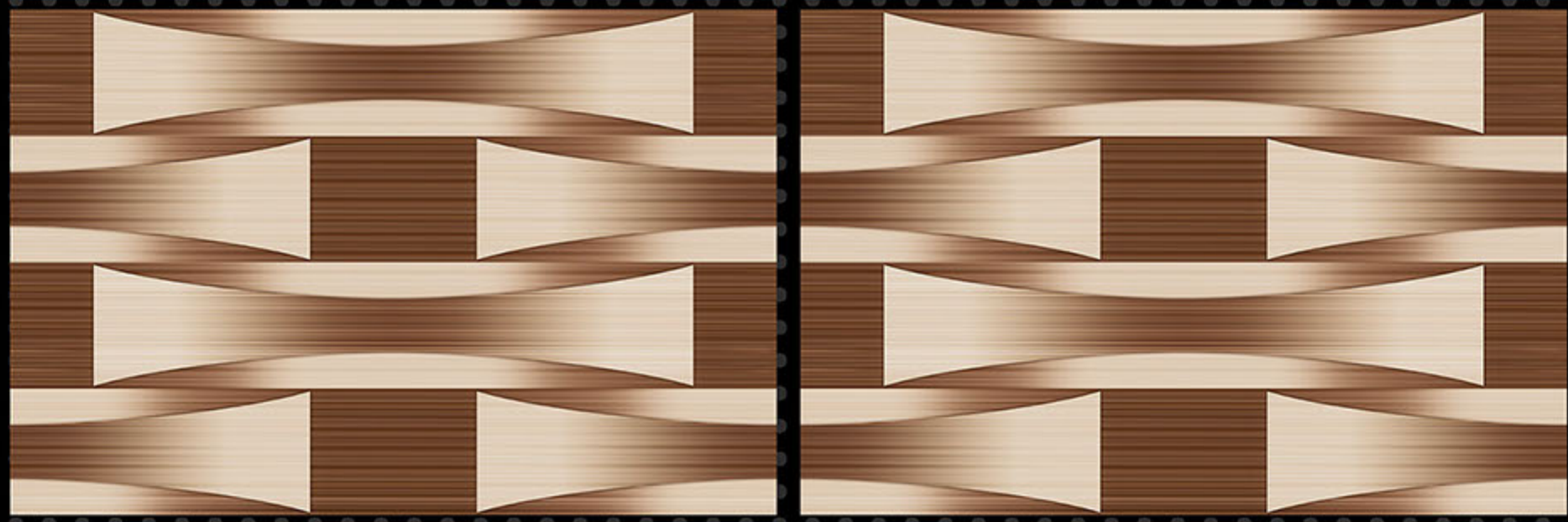

300X450MM

KITCHEN SERIES

REXTRON[®]
DIGITAL WALL TILES

591

LT



HL-1
(RANDOM)



LT

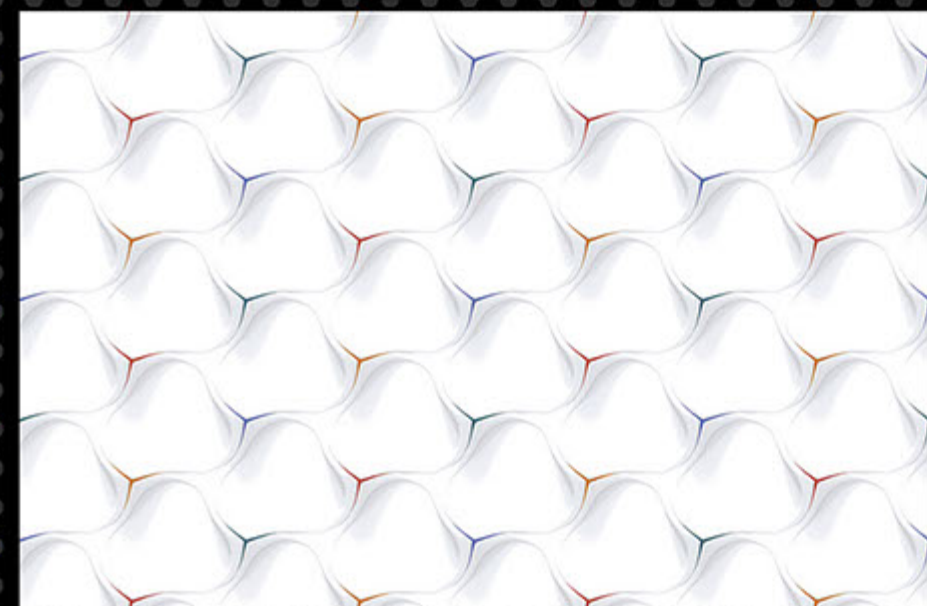
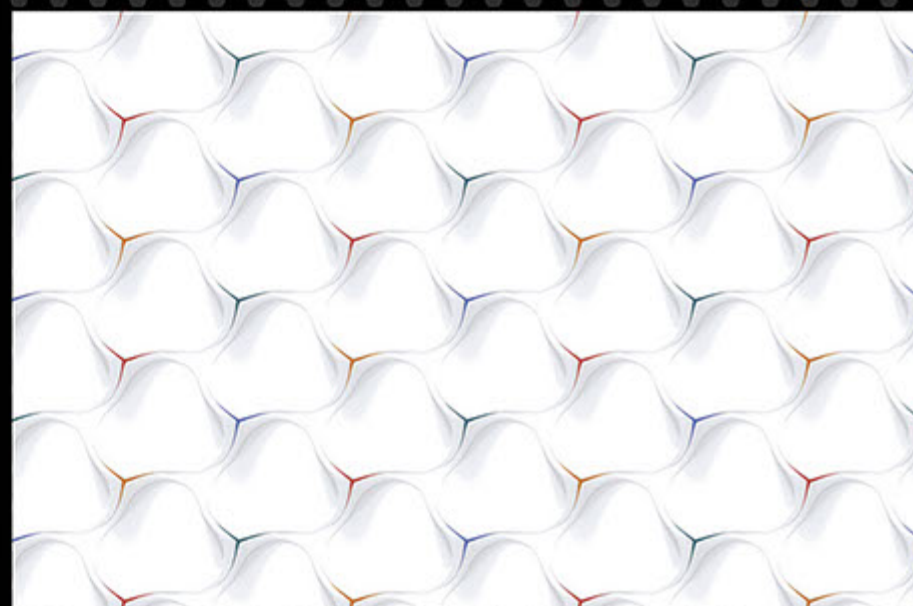

NOTE : HL-1 & HL-2 & HL-3 & HL-4 RANDOM PACKING



300X450MM

KITCHEN SERIES

REXTRON[®]
DIGITAL WALL TILES

591

LT

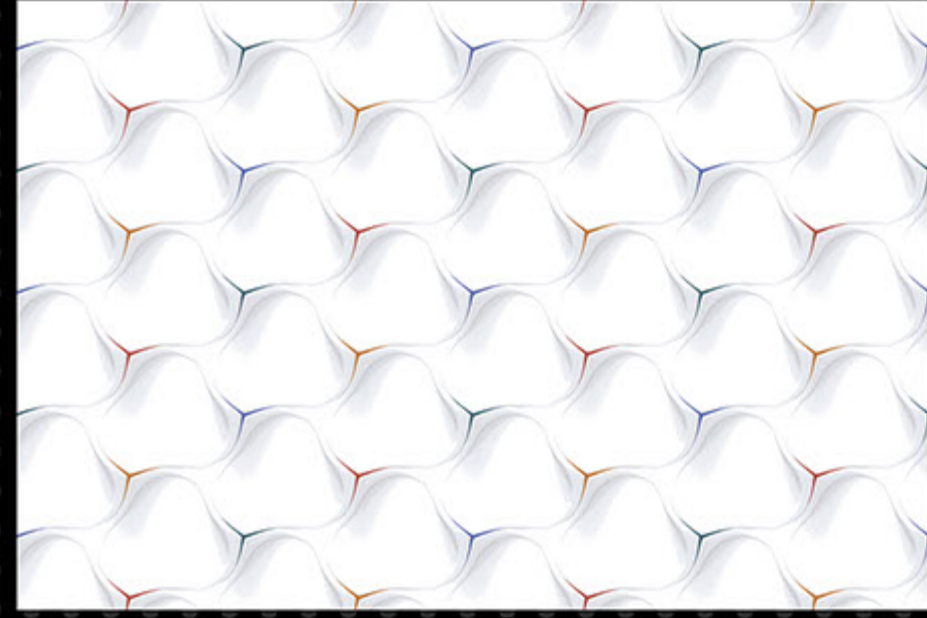
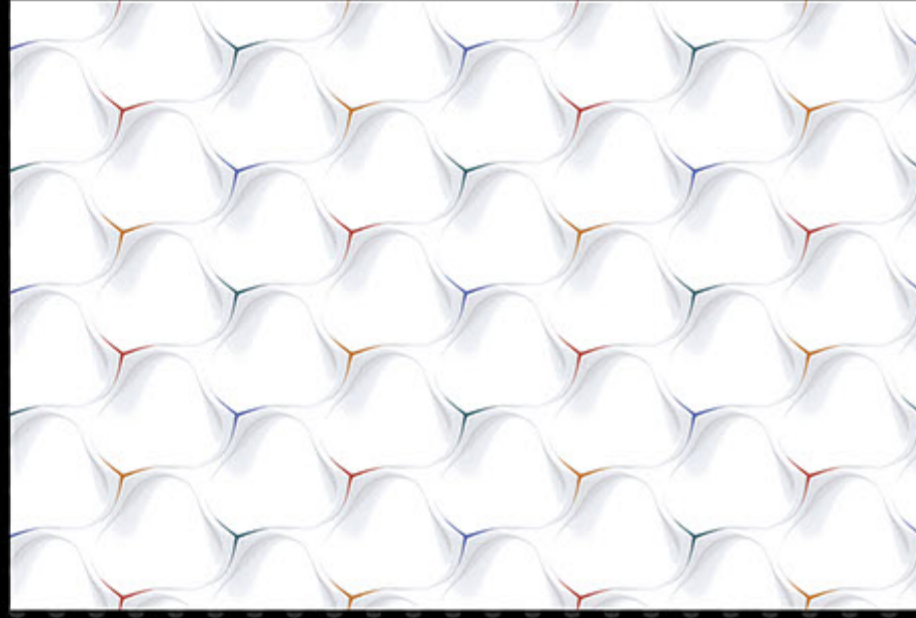

HL-1
(RANDOM)



LT

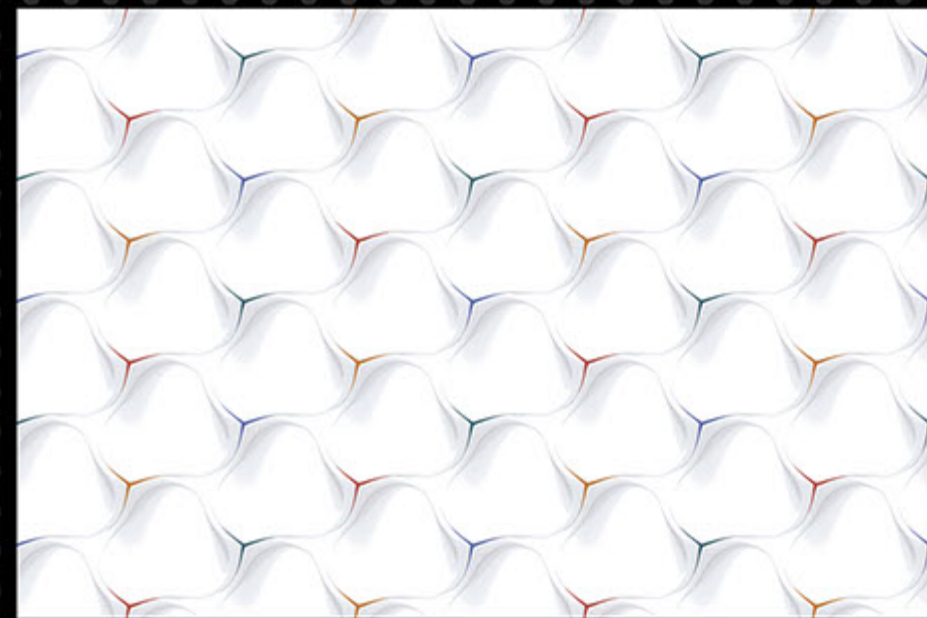
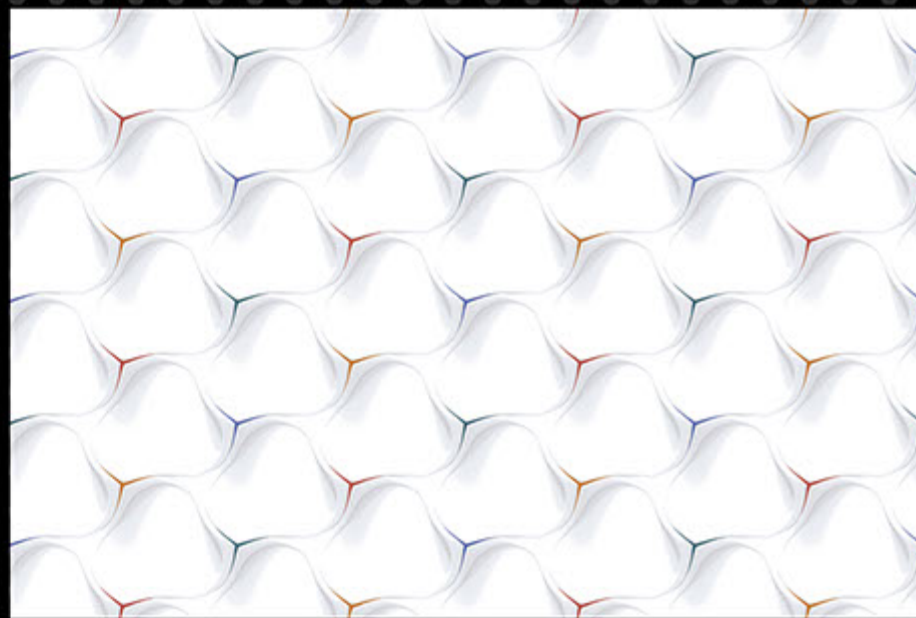

NOTE : HL-1 & HL-2 & HL-3 & HL-4 RANDOM PACKING



300X450MM

KITCHEN SERIES

REXTRON[®]
DIGITAL WALL TILES

592

LT



HL-1



DK



300X450MM

KITCHEN SERIES

REXTRON[®]
DIGITAL WALL TILES

593

LT



HL-1



DK



300X450MM

KITCHEN SERIES

REXTRON[®]
DIGITAL WALL TILES

594

LT

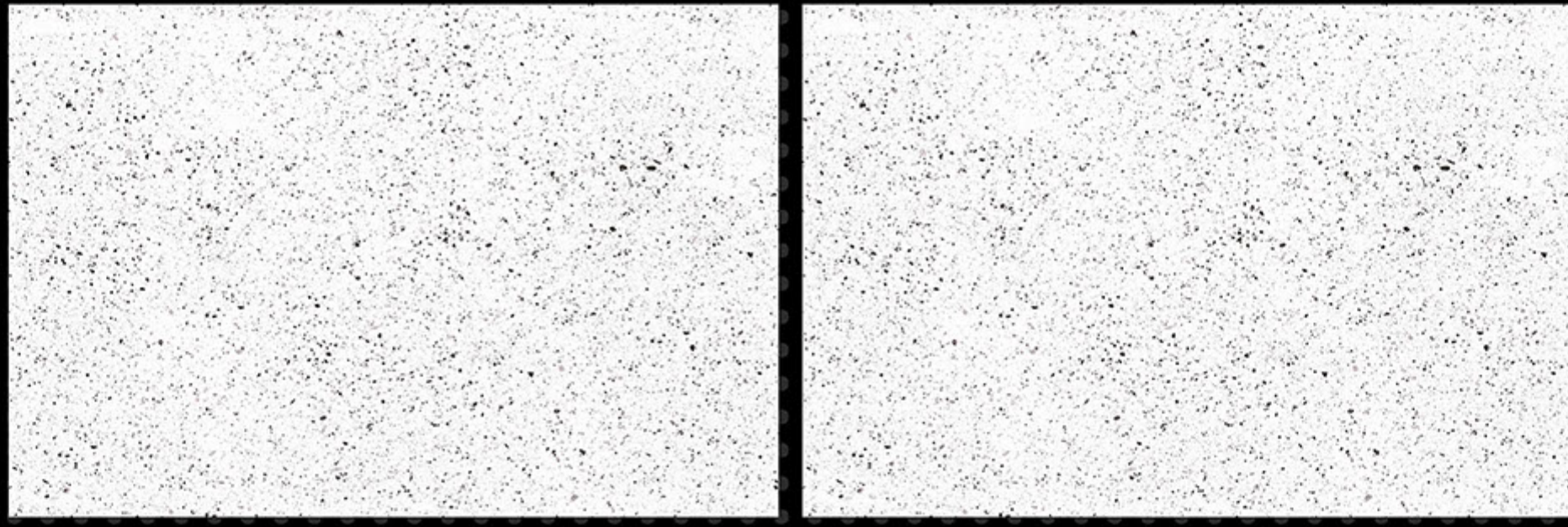

HL-1



DK

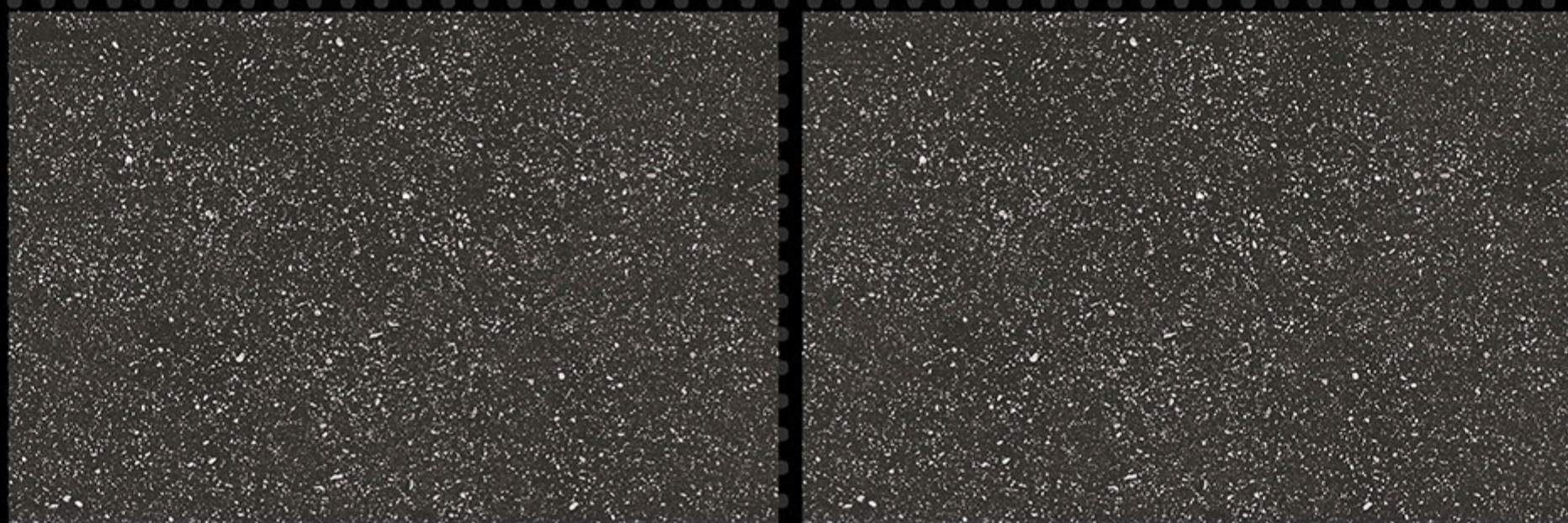

300X450MM

KITCHEN SERIES

REXTRON[®]
DIGITAL WALL TILES

594

LT

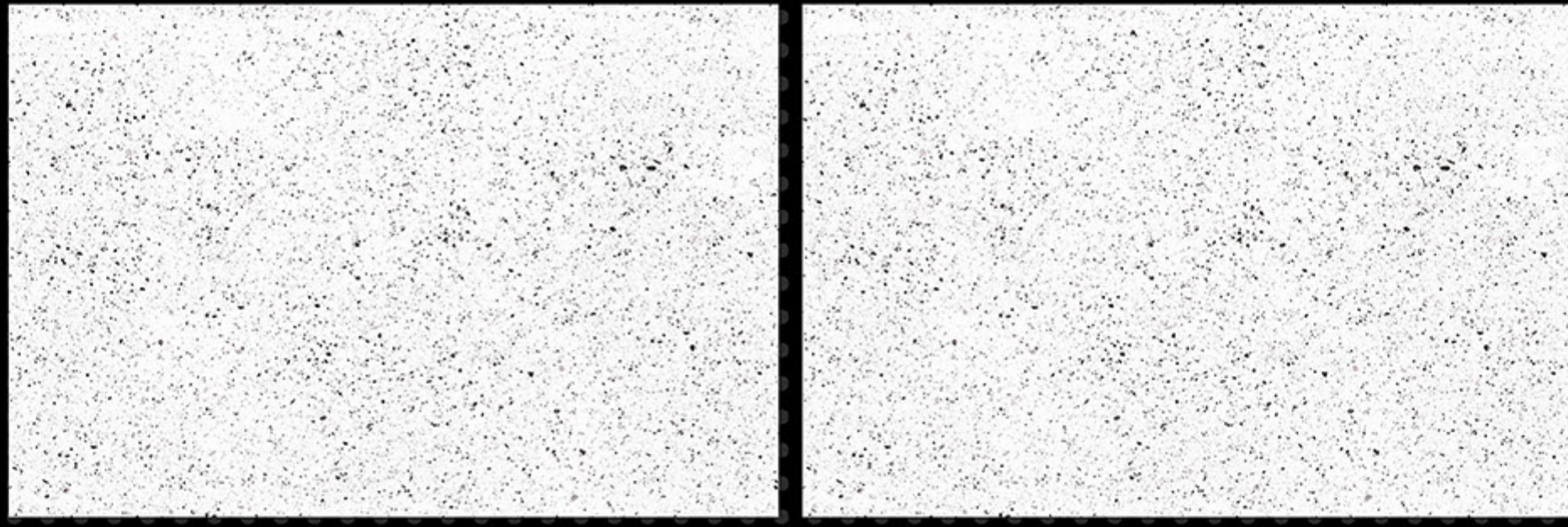

HL-2

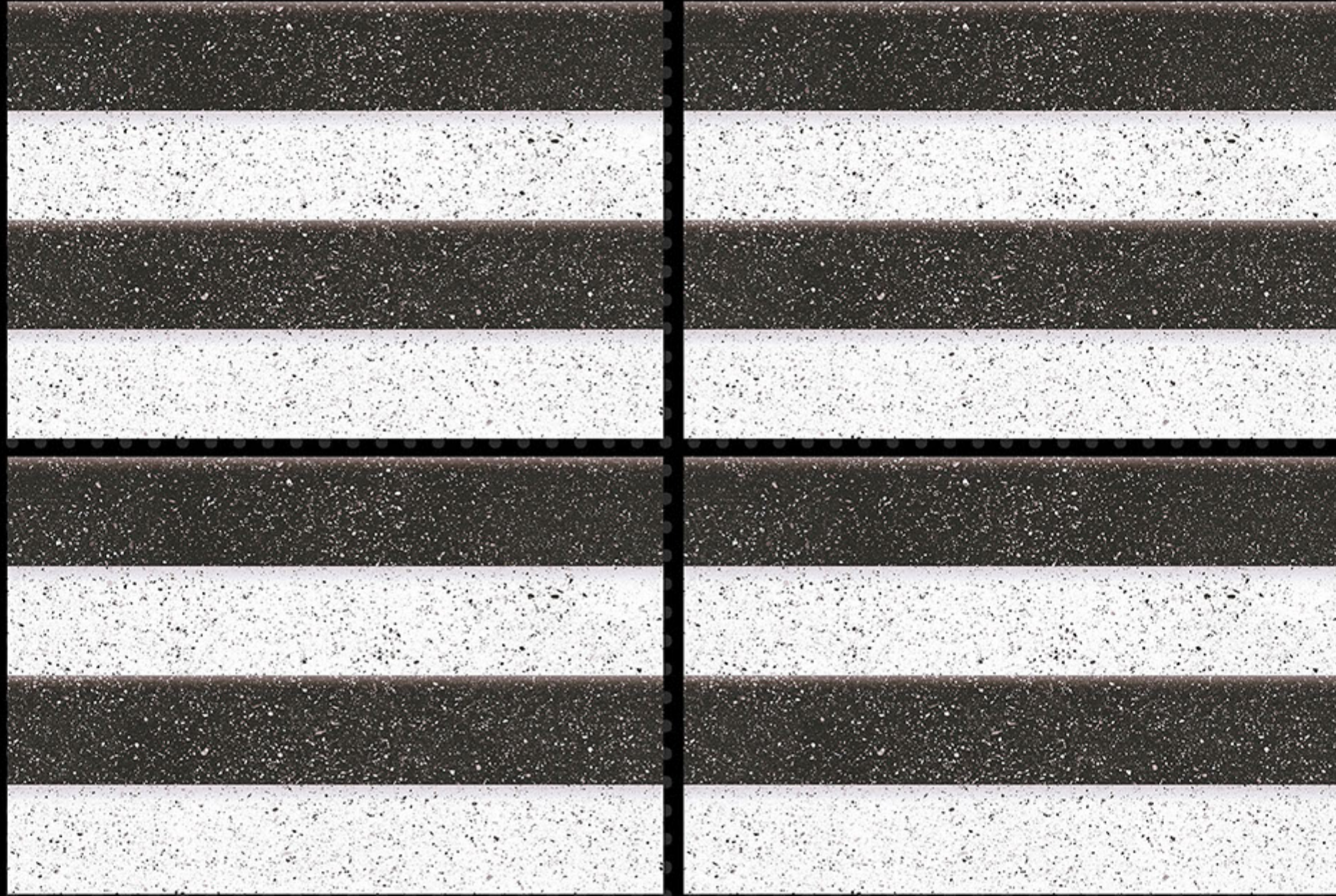

DK

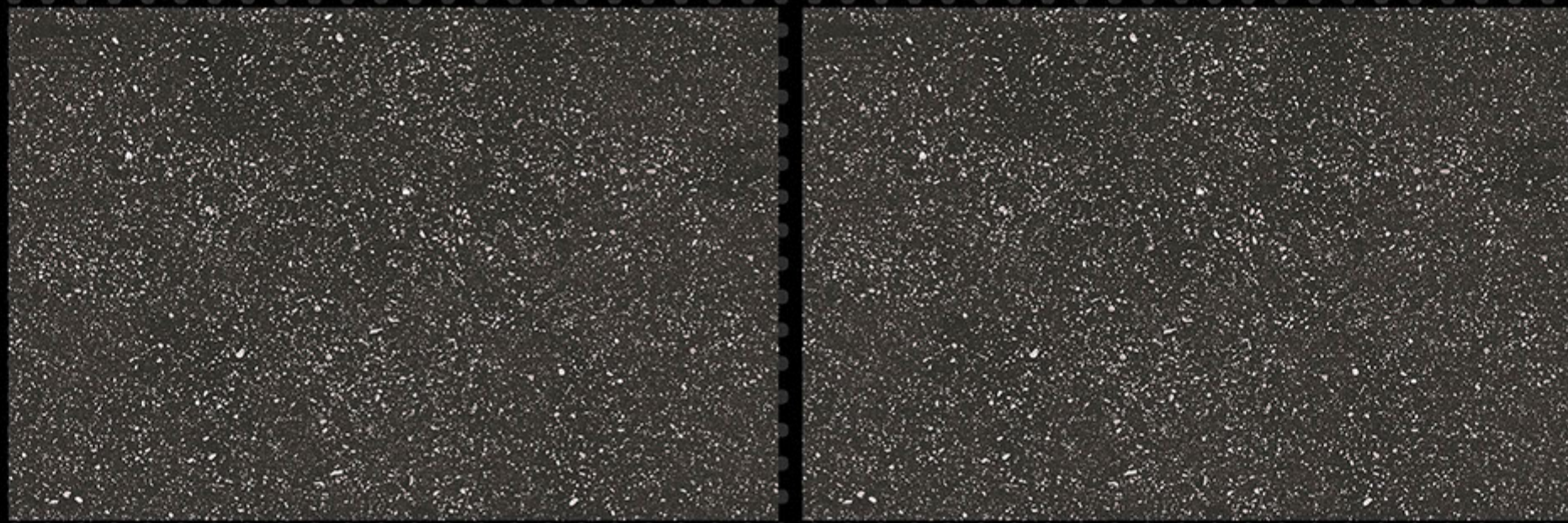

300X450MM

KITCHEN SERIES

REXTRON[®]
DIGITAL WALL TILES

594

LT

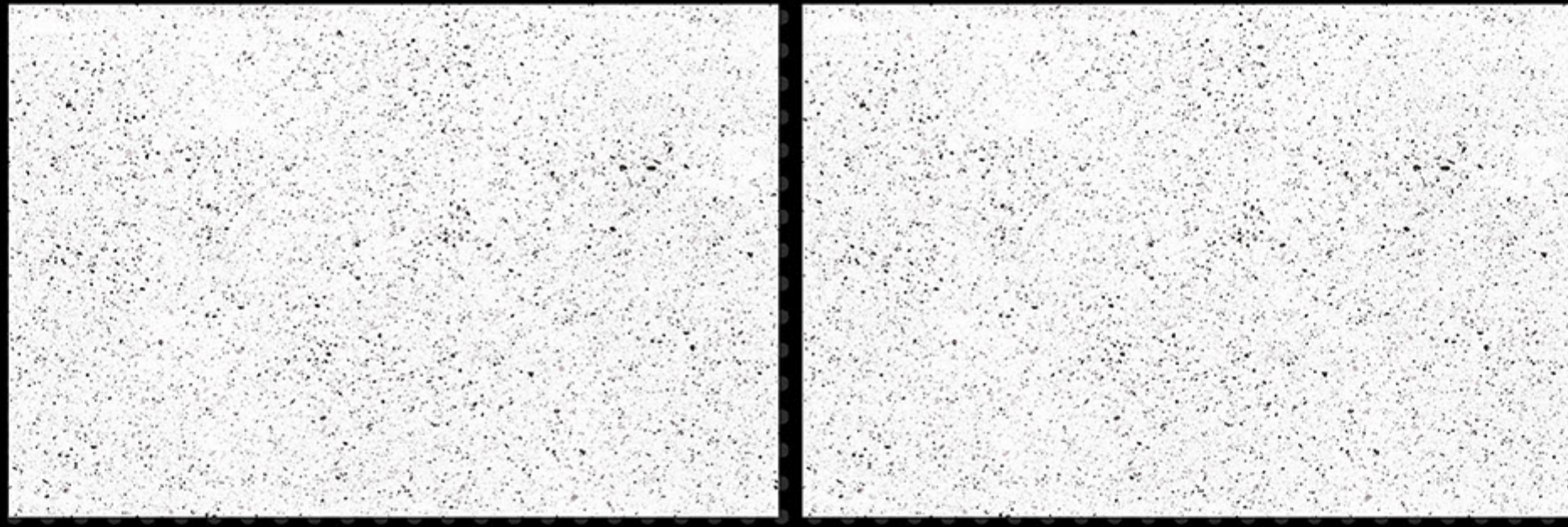

HL-3

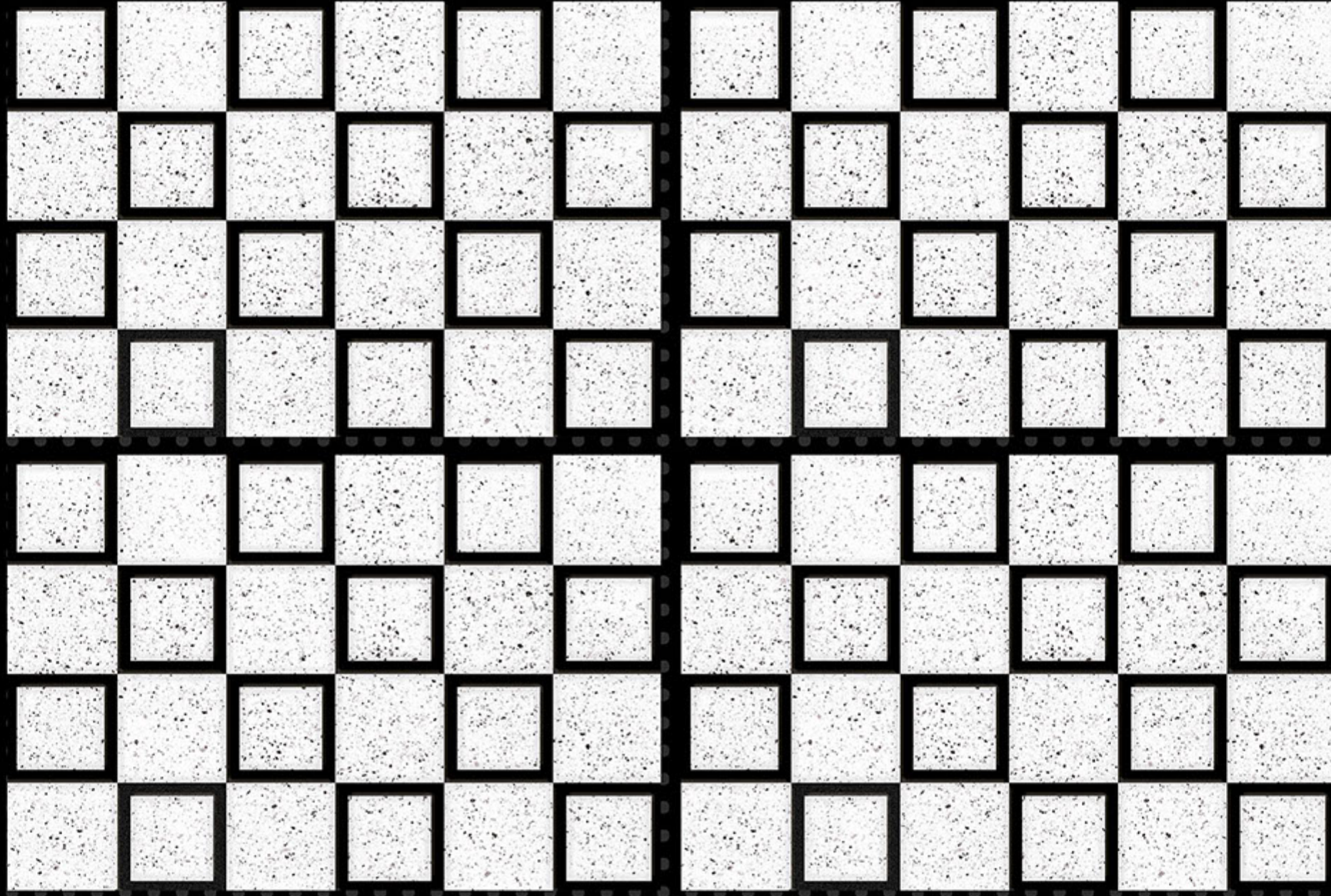

DK

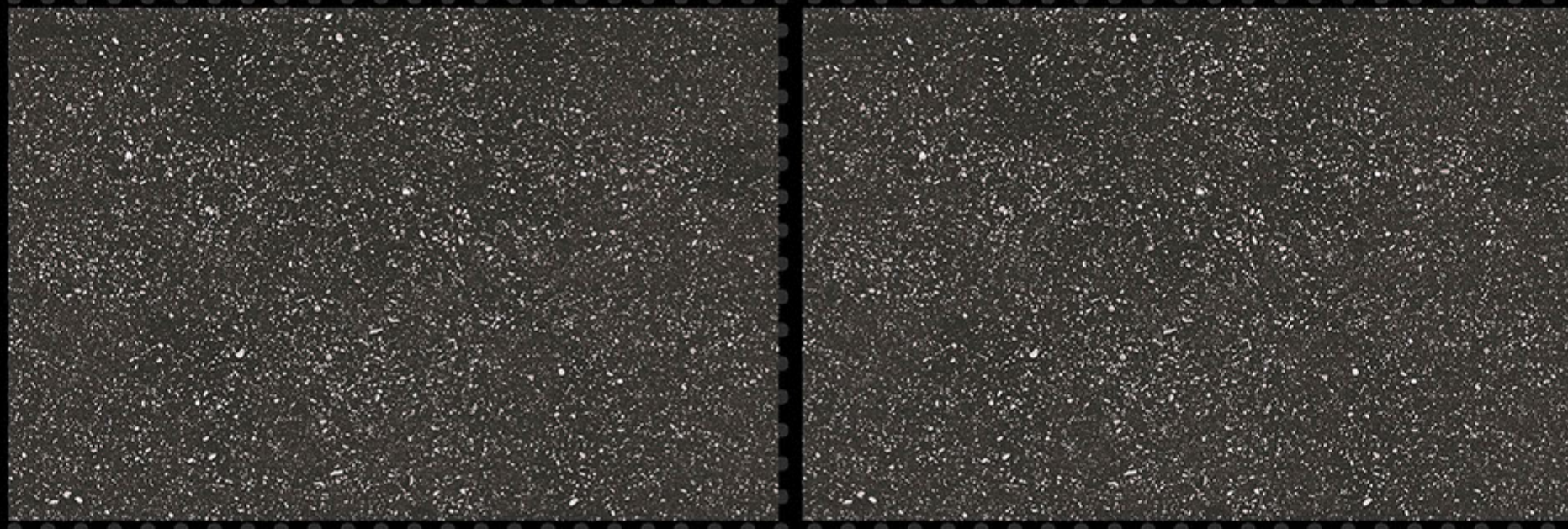

300X450MM

KITCHEN SERIES

REXTRON[®]
DIGITAL WALL TILES

594

LT

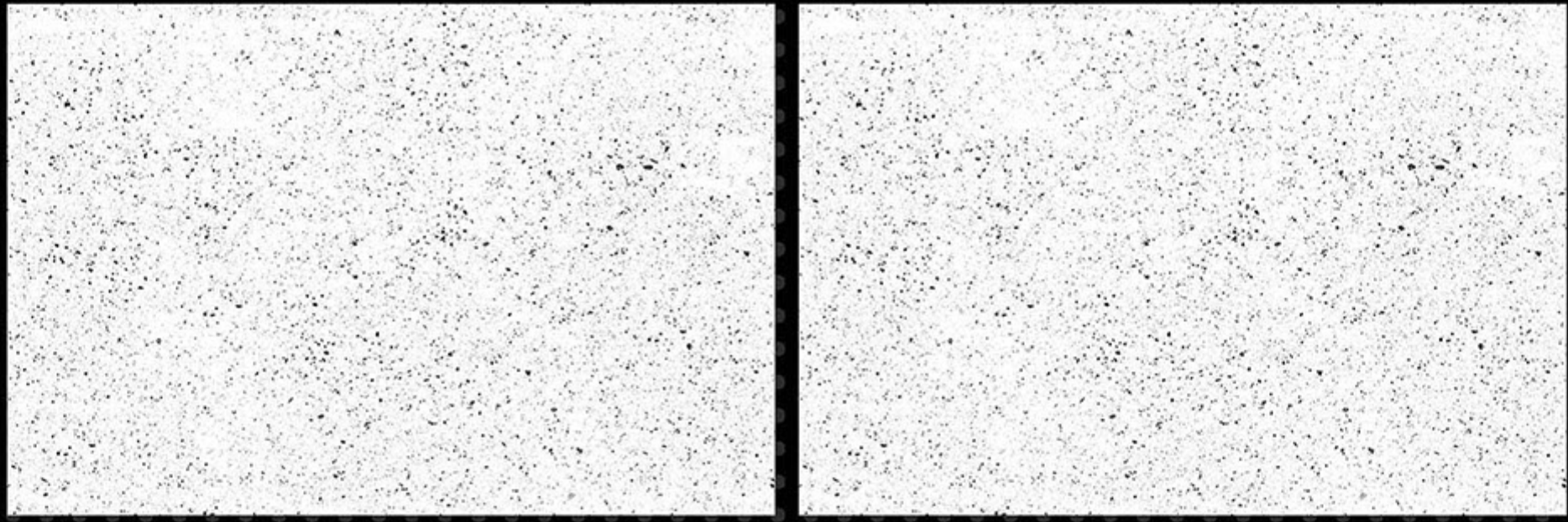

HL-4



DK

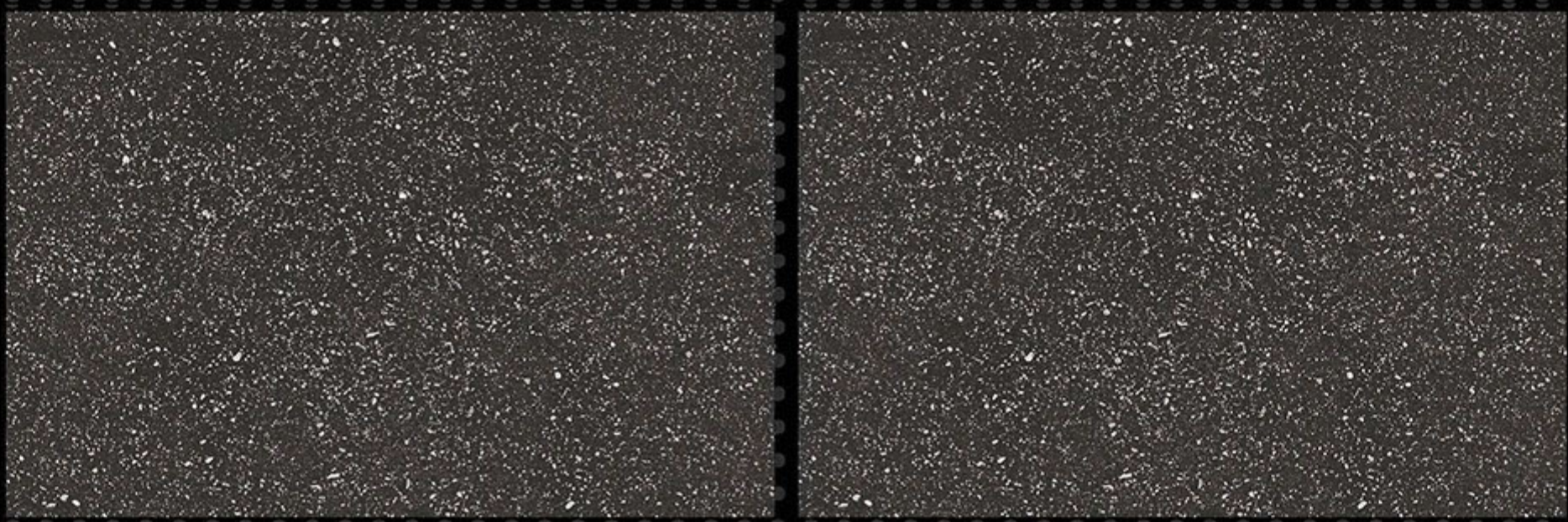

300X450MM

KITCHEN SERIES

REXTRON[®]
DIGITAL WALL TILES

595

LT

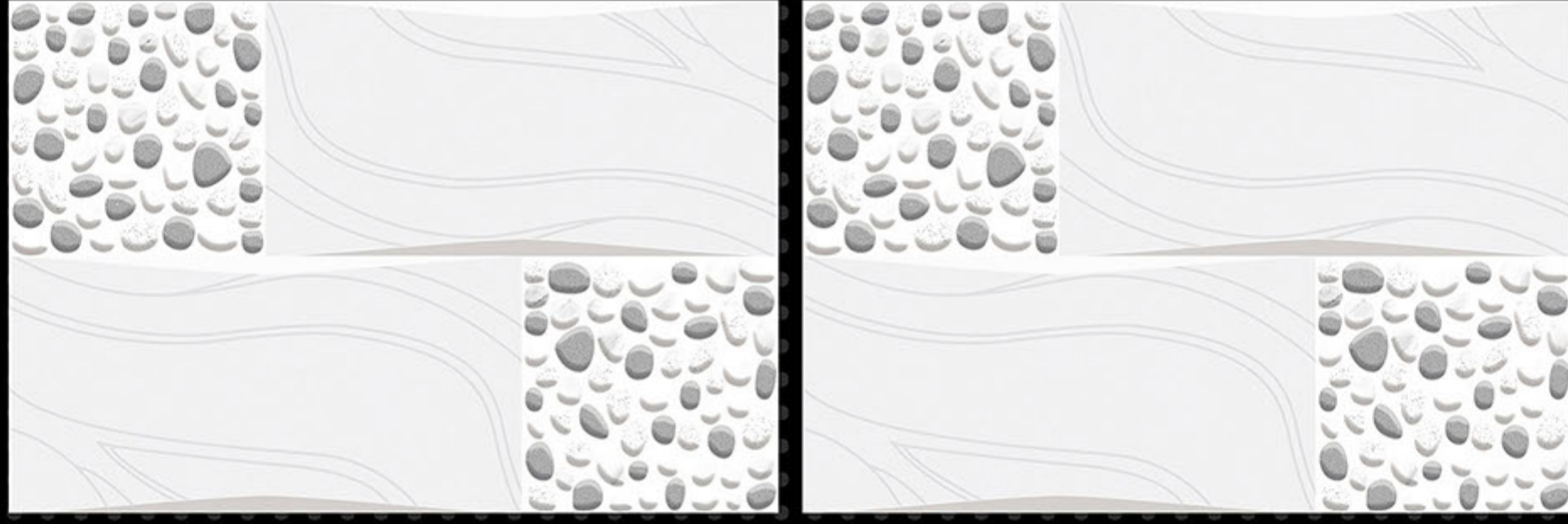

HL-1
(RANDOM)

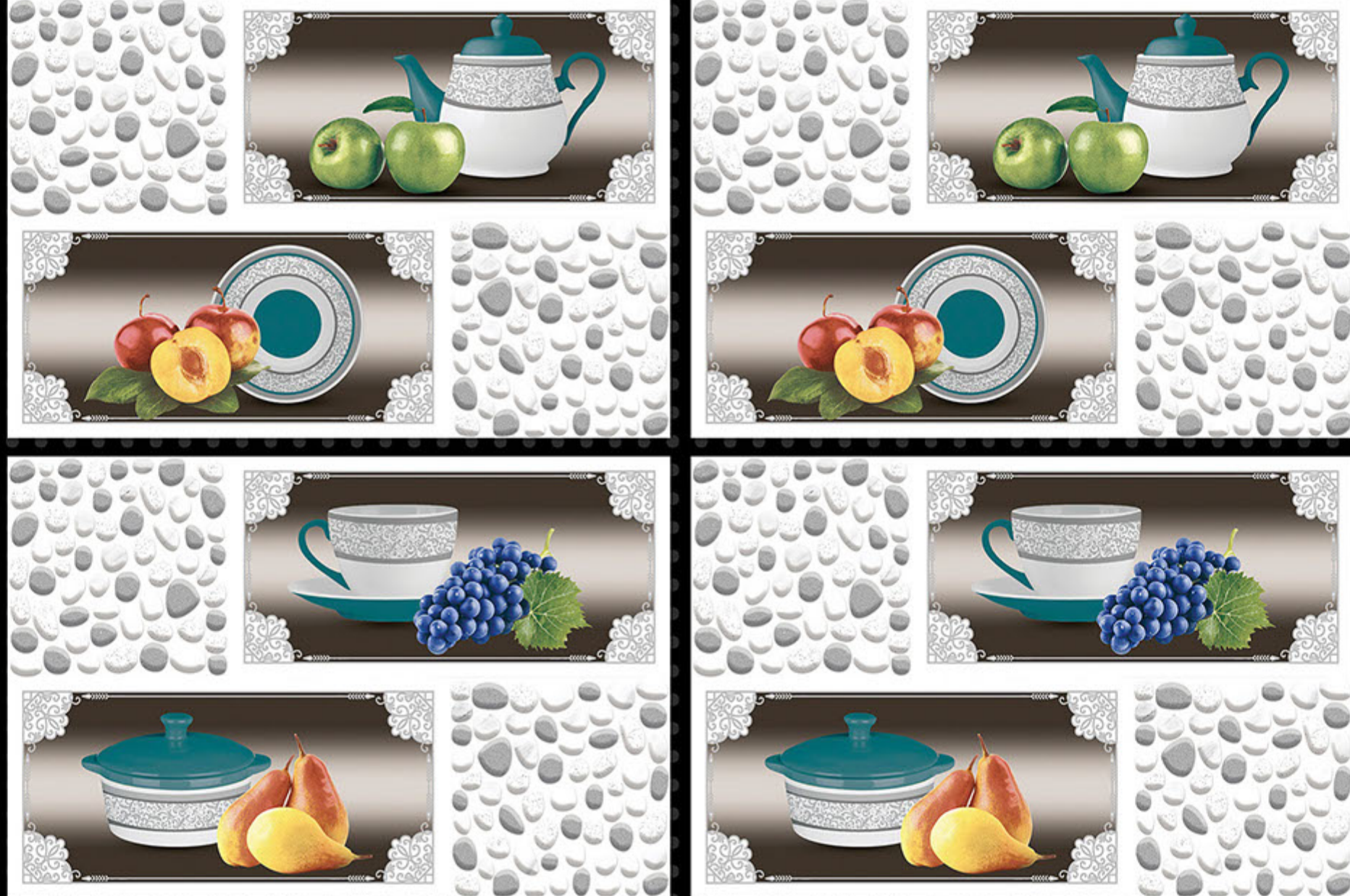

LT

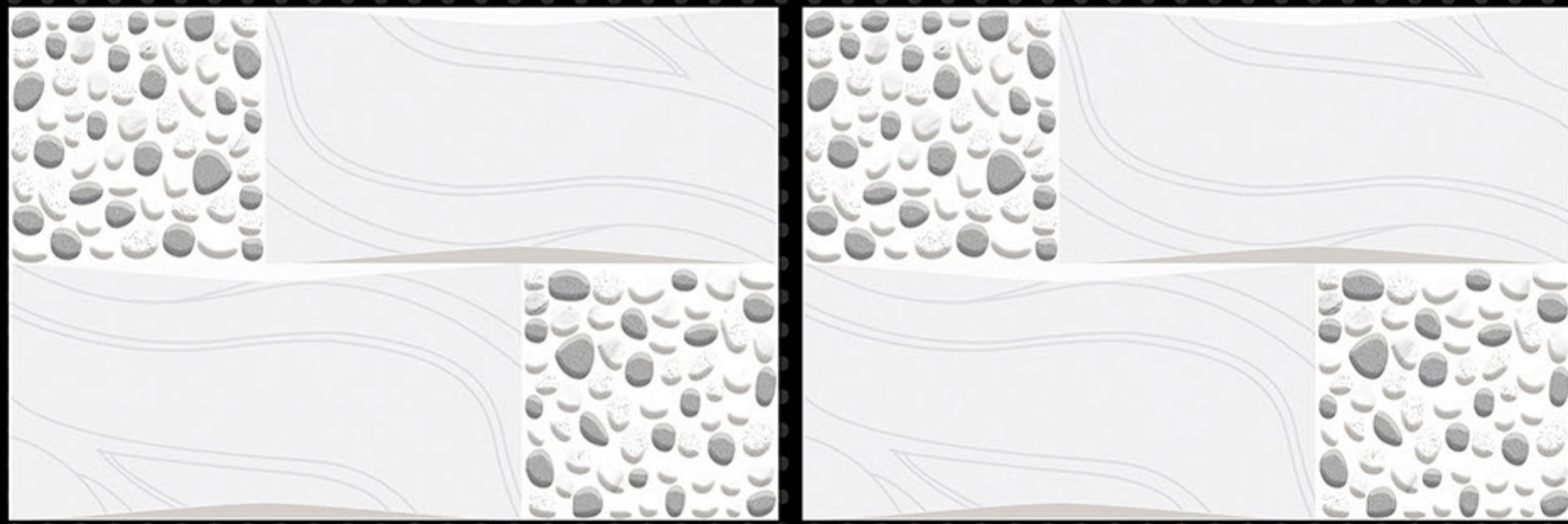

NOTE : HL-1 & HL-2 RANDOM PACKING



300X450MM

KITCHEN SERIES

REXTRON[®]
DIGITAL WALL TILES

596

LT

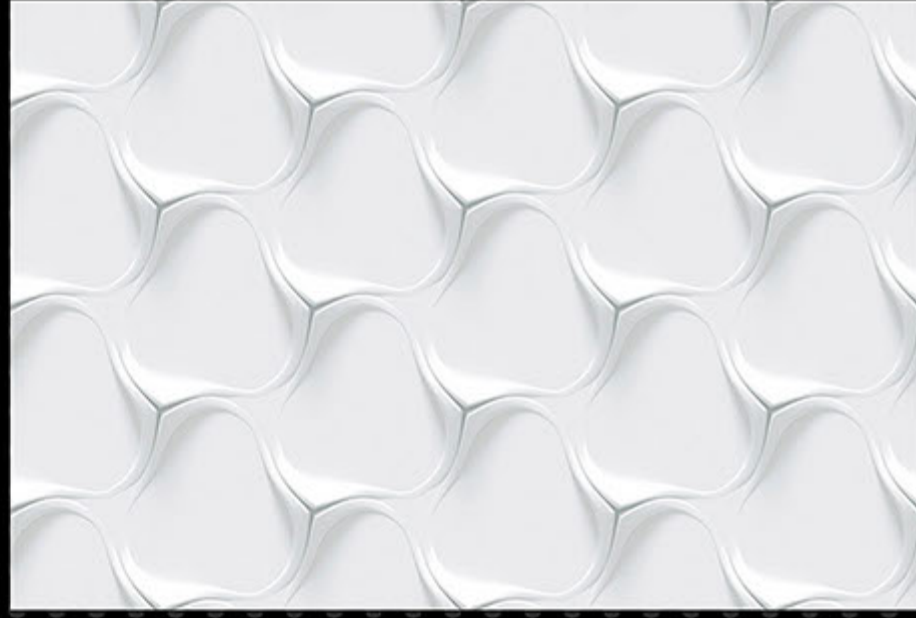

HL-1
(RANDOM)



DK

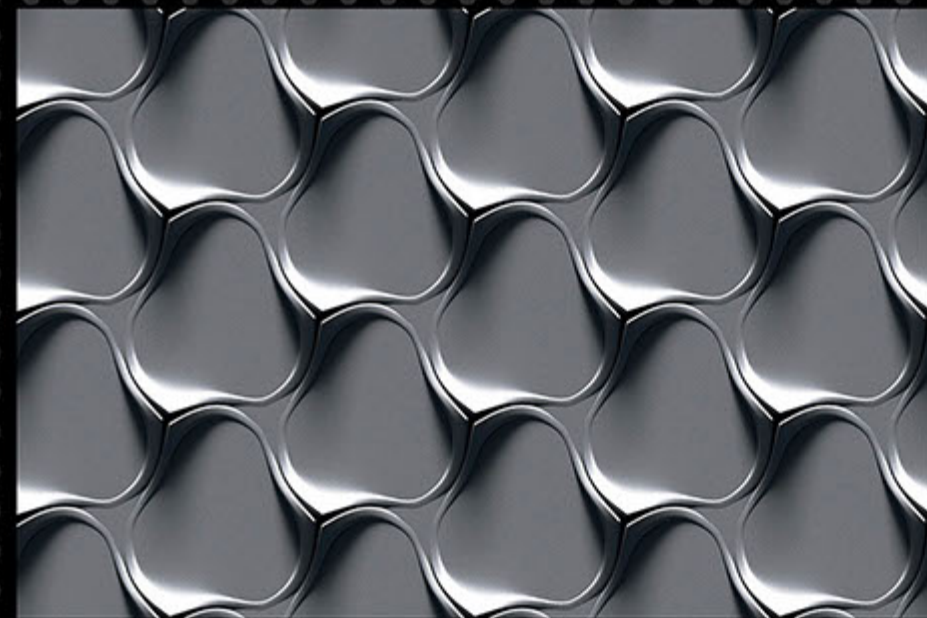
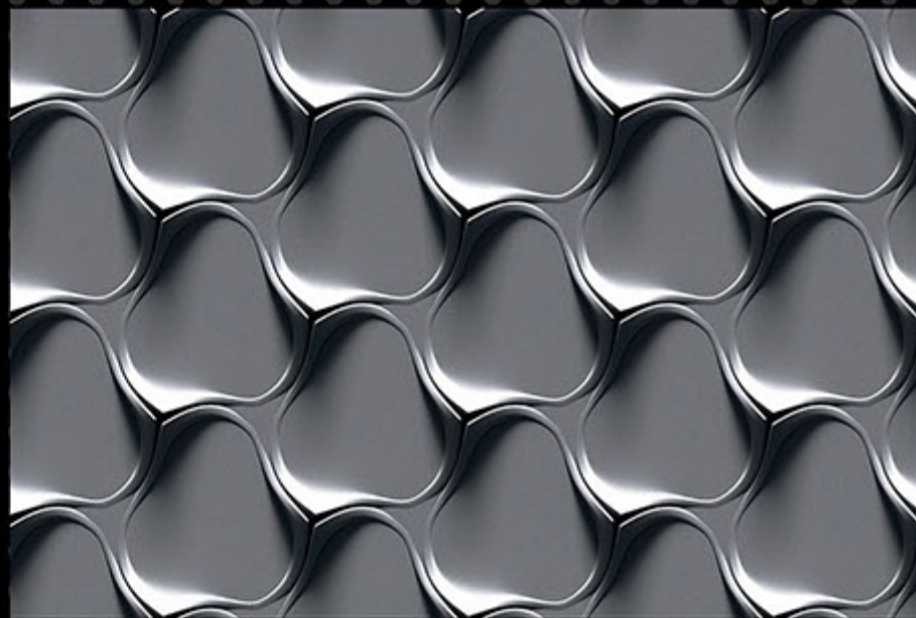

NOTE : HL-1 & HL-2 & HL-3 RANDOM PACKING



300X450MM

KITCHEN SERIES

REXTRON[®]
DIGITAL WALL TILES

596

LT

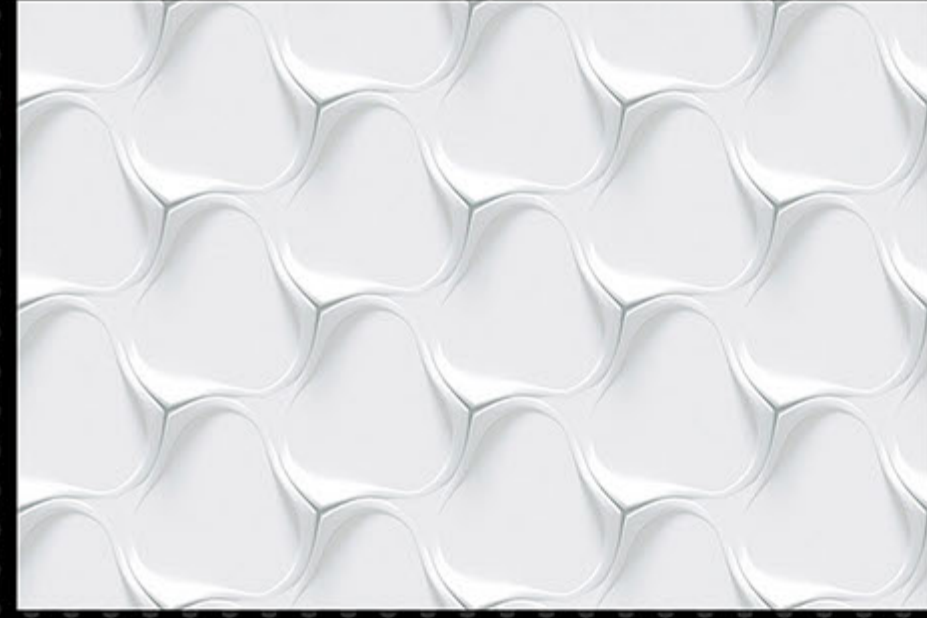

HL-1
(RANDOM)



DK

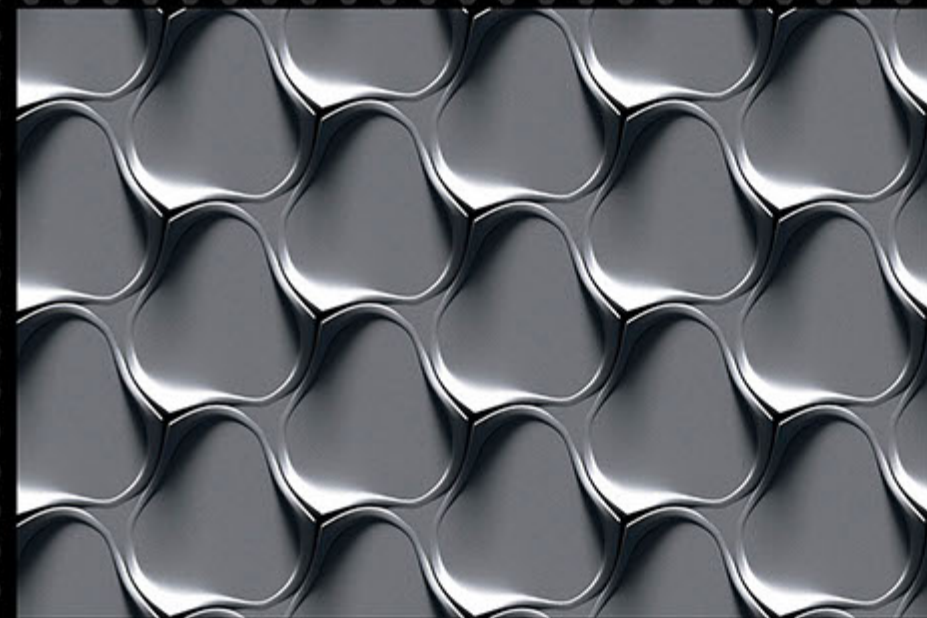
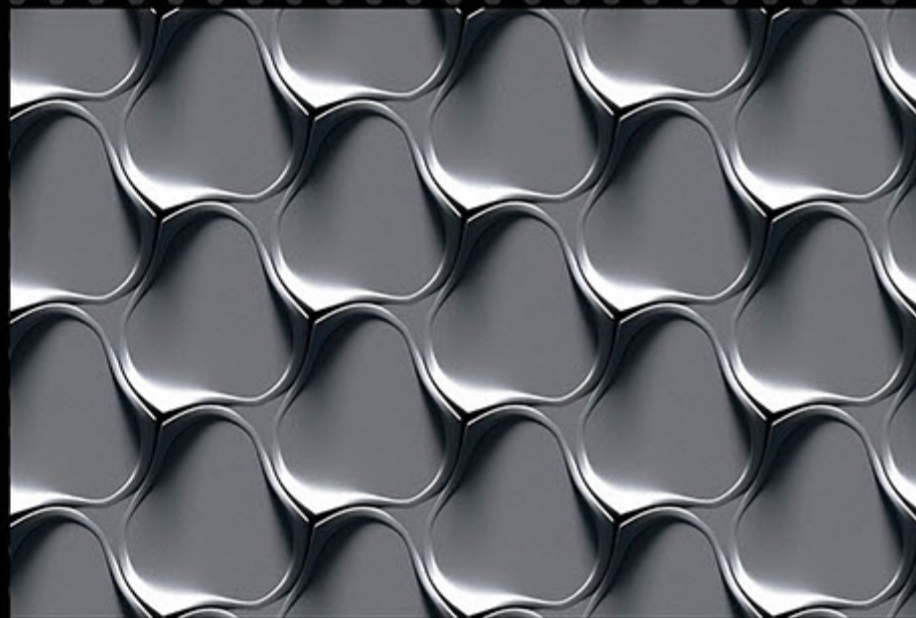

NOTE : HL-1 & HL-2 & HL-3 RANDOM PACKING



300X450MM

KITCHEN SERIES

REXTRON[®]
DIGITAL WALL TILES

596

LT



HL-4
(RANDOM)



DK

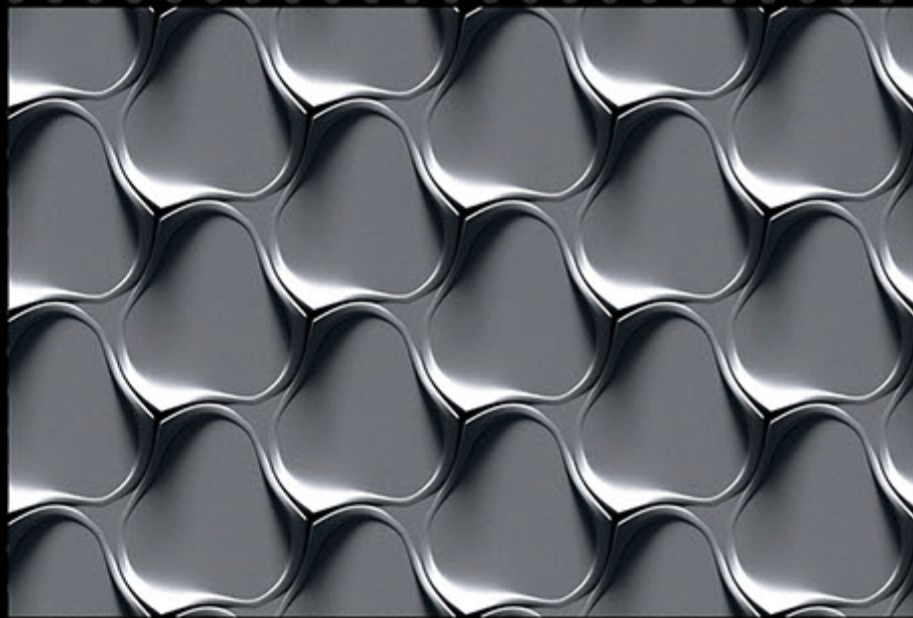

NOTE : HL-4 & HL-5 RANDOM PACKING



300X450MM

KITCHEN SERIES

REXTRON[®]
DIGITAL WALL TILES

596

LT



HL-4
(RANDOM)



DK



NOTE : HL-4 & HL-5 RANDOM PACKING



300X450MM

KITCHEN SERIES

REXTRON[®]
DIGITAL WALL TILES

597

LT

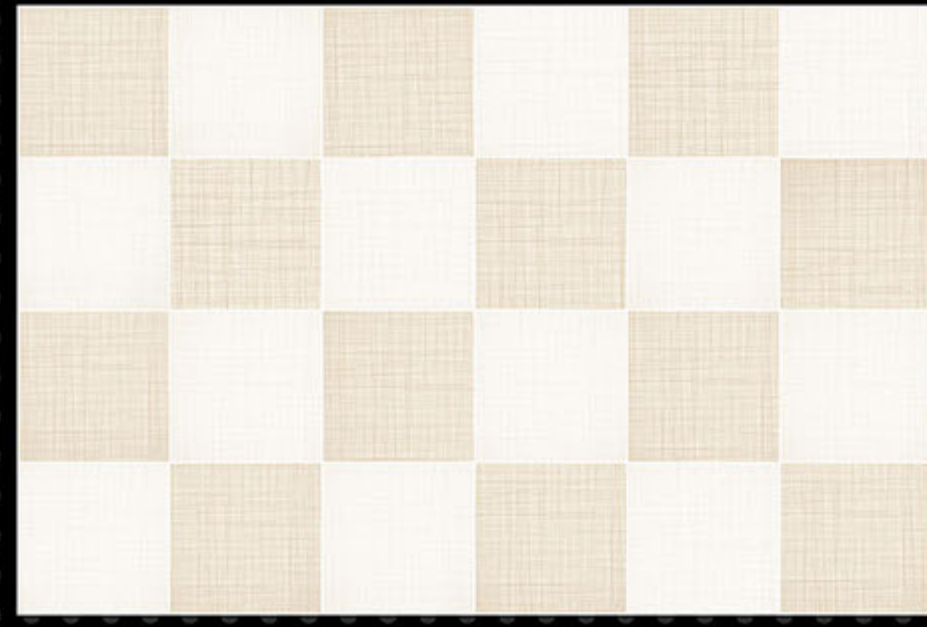
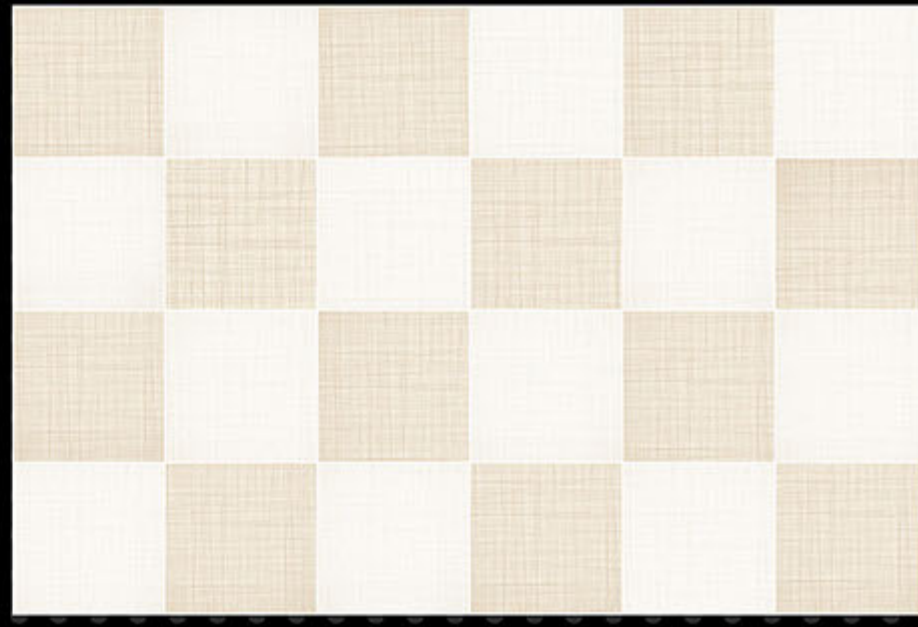

HL-1



LT

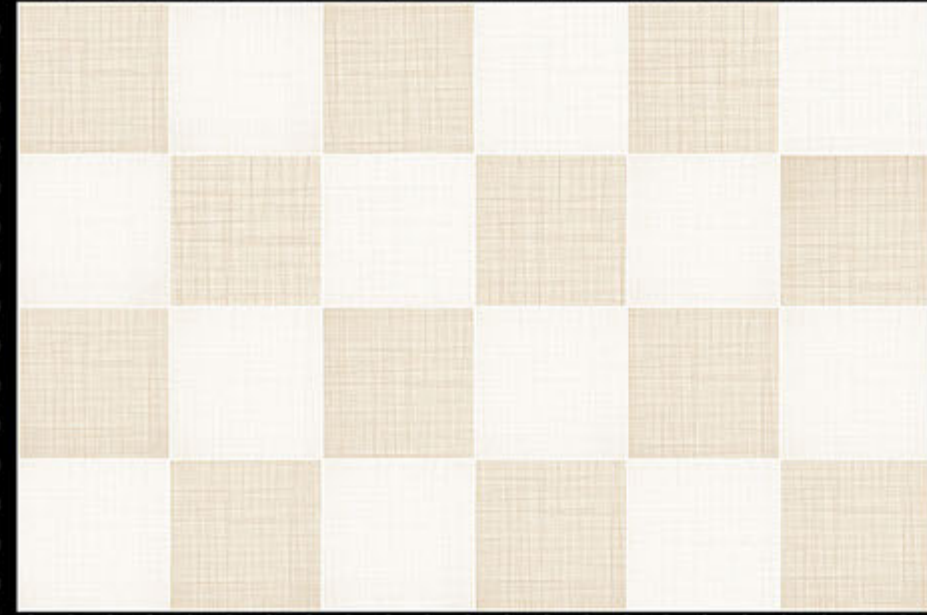
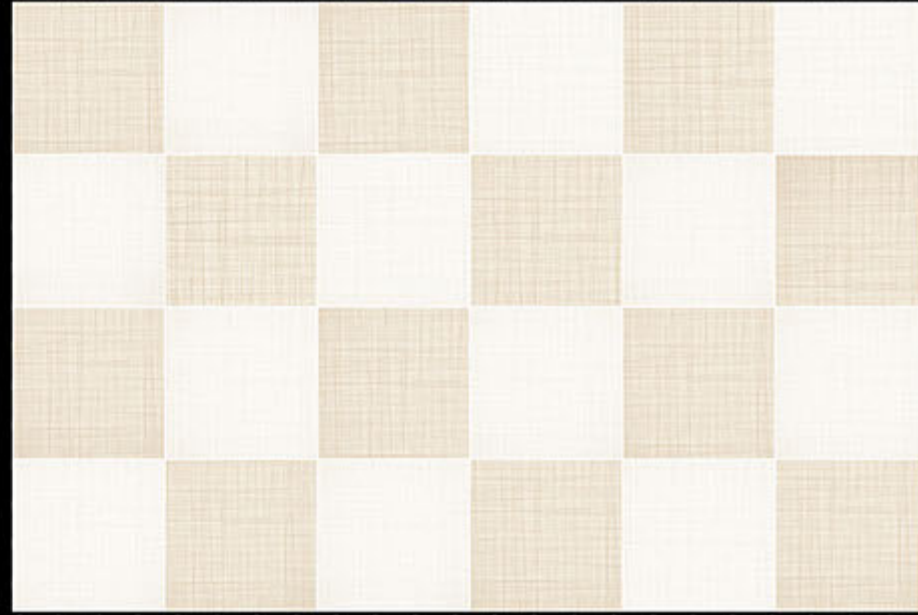

300X450MM

KITCHEN SERIES

REXTRON[®]
DIGITAL WALL TILES

598

LT



HL-1



LT



300X450MM

KITCHEN SERIES

REXTRON[®]
DIGITAL WALL TILES

599

LT

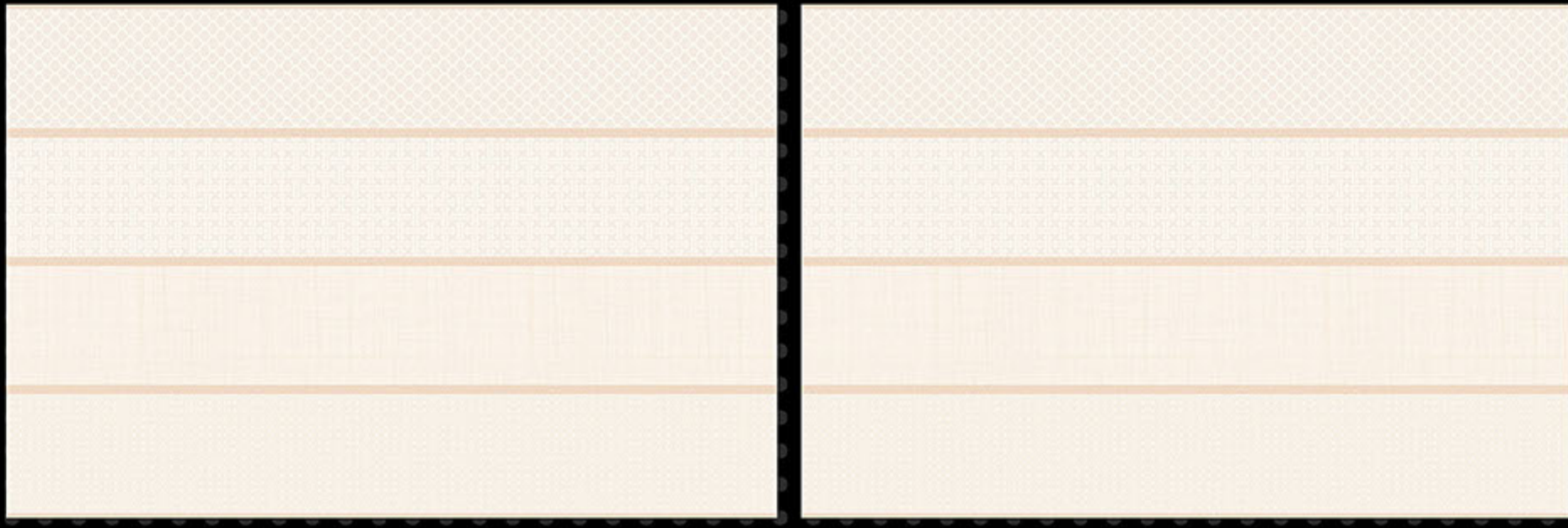

HL-1



DK



300X450MM

GLOSSY SERIES

REXTRON[®]
DIGITAL WALL TILES



5168-LT



5168-HL-13 (RANDOM)



5168-HL-10



5168-HL-13 (RANDOM)

NOTE : HL-13 & HL-14 RANDOM PACKING



300X450MM

GLOSSY SERIES

REXTRON[®]
DIGITAL WALL TILES



5168_HL-12



5168_HL-22

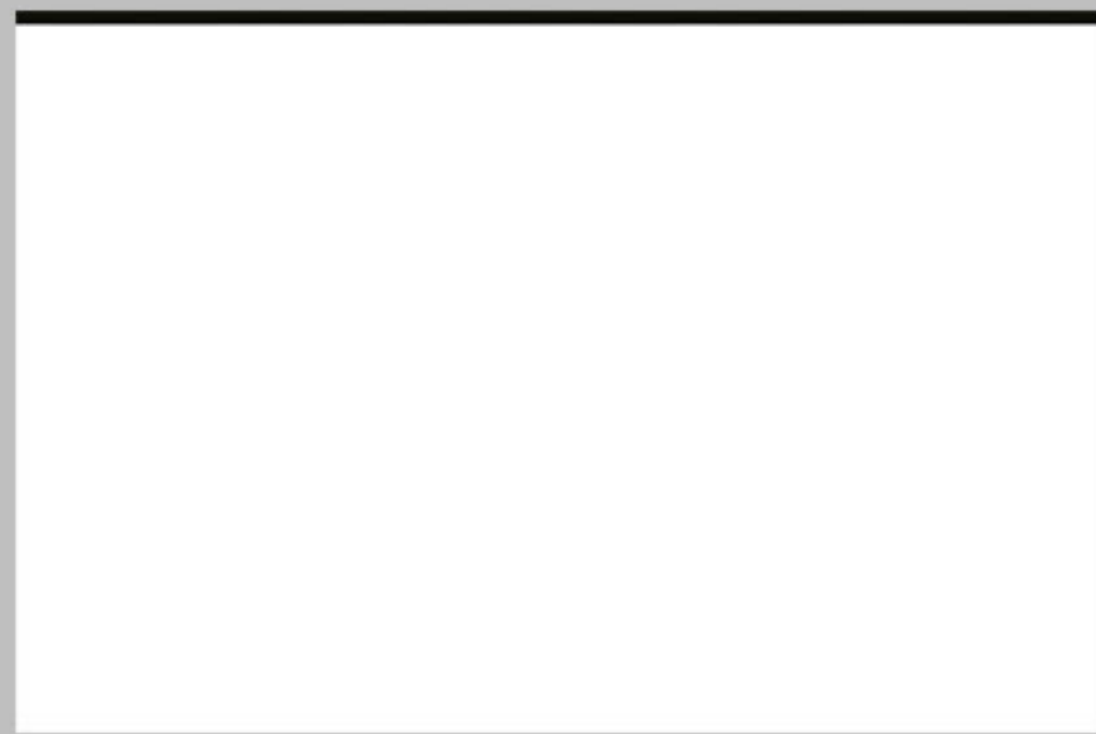

5168_HL-12



300X450MM

GLOSSY SERIES

REXTRON[®]
DIGITAL WALL TILES



5168_HL-12



5168_HL-26

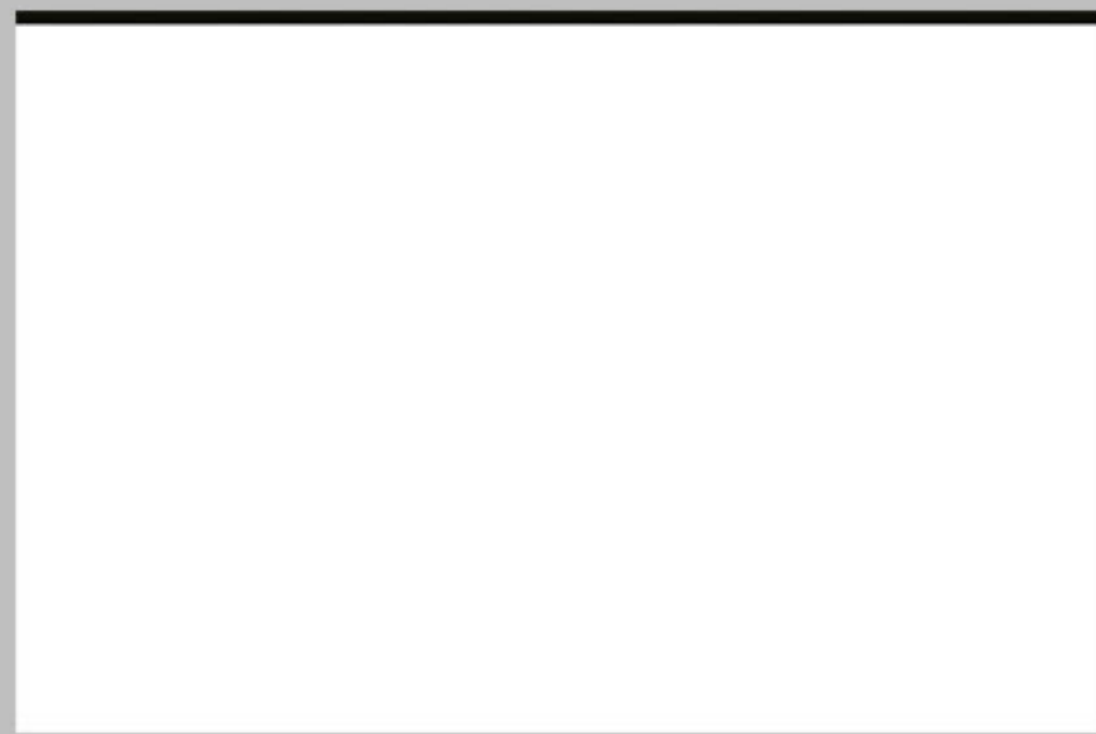

5168_HL-12



300X450MM

GLOSSY SERIES

REXTRON[®]
DIGITAL WALL TILES



5199_HL-4 (RANDOM)

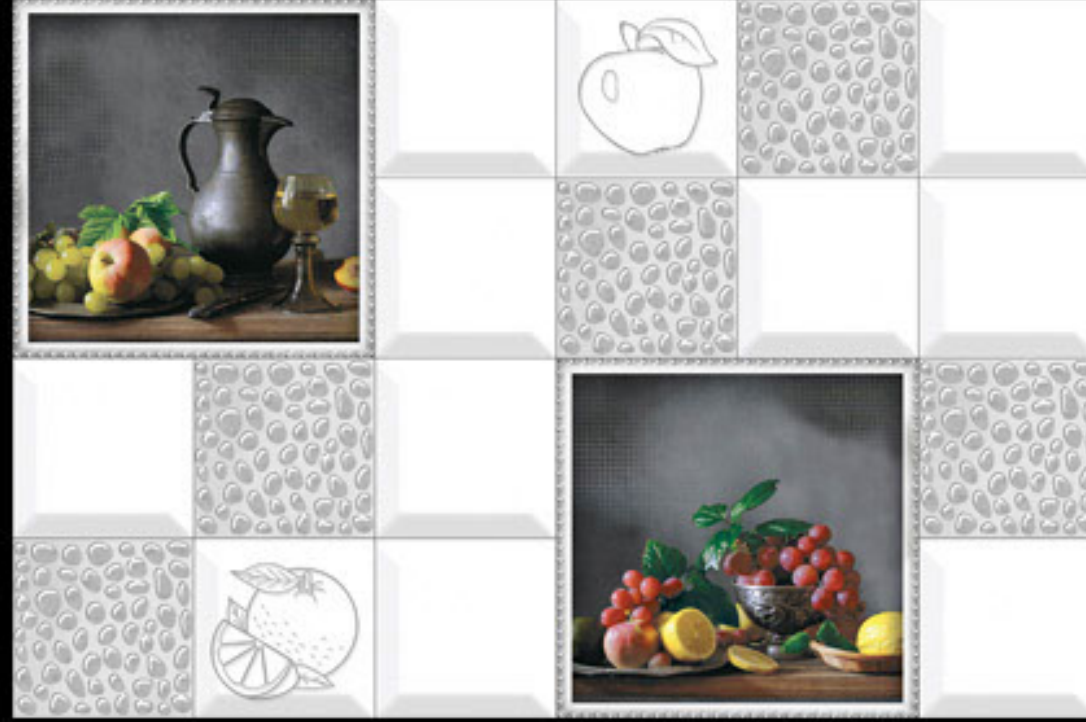

5199_HL-4 (RANDOM)

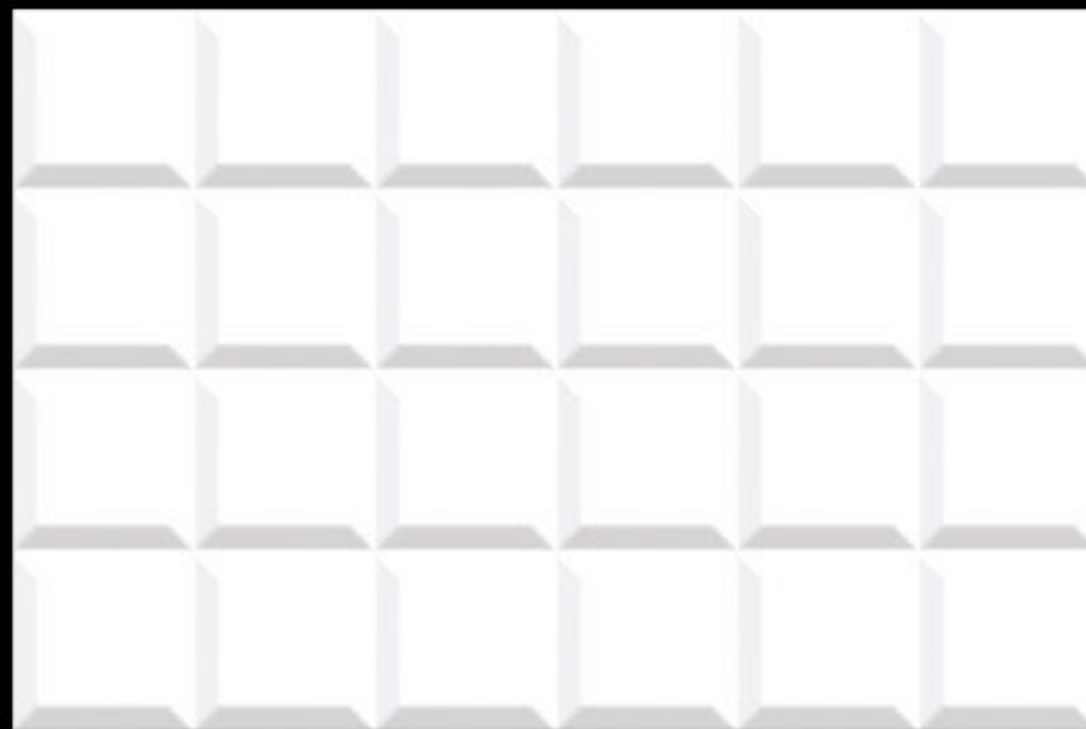

5199_LT



300X450MM

GLOSSY SERIES

REXTRON[®]
DIGITAL WALL TILES



5305_HL-4 (RANDOM)



5305_HL-4 (RANDOM)



5305_LT



300X450MM

GLOSSY SERIES

REXTRON[®]
DIGITAL WALL TILES

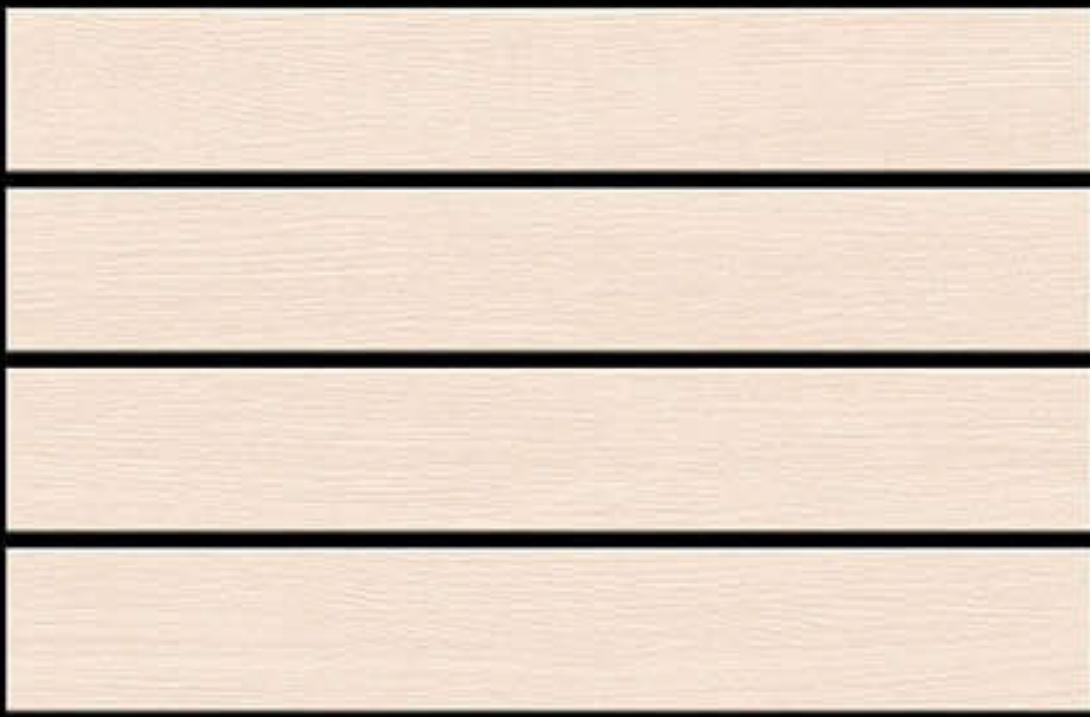

5372_LT



5372_DK



5372_HL-1 (RANDOM)



5372_HL-1 (RANDOM)



5372_HL_3

NOTE : HL-1 & HL-2 RANDOM PACKING



300X450MM

GLOSSY SERIES

REXTRON[®]
DIGITAL WALL TILES

5509

LT

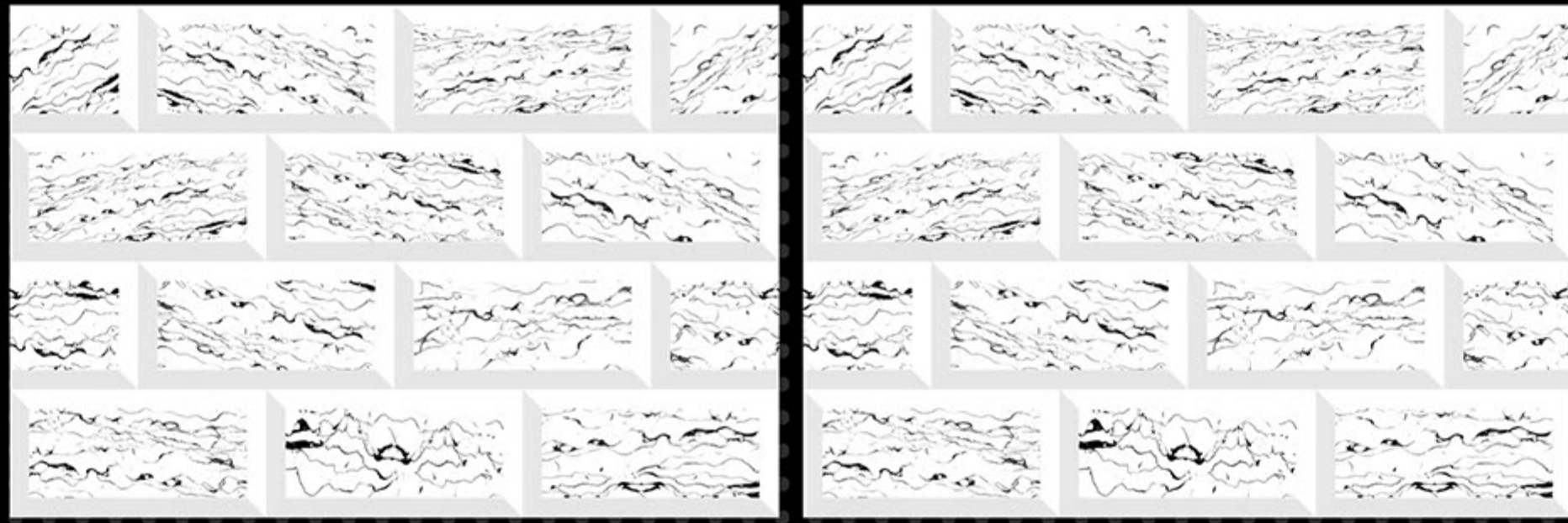

HL-2



LT

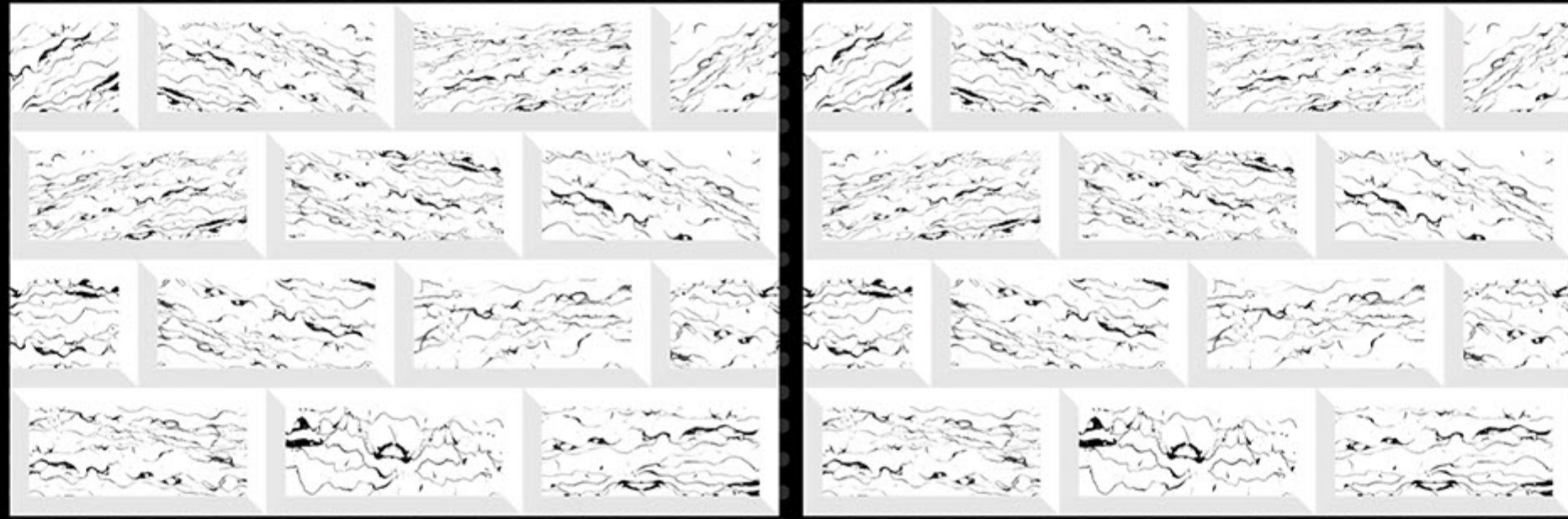

300X450MM

GLOSSY SERIES

REXTRON[®]
DIGITAL WALL TILES

5518

LT

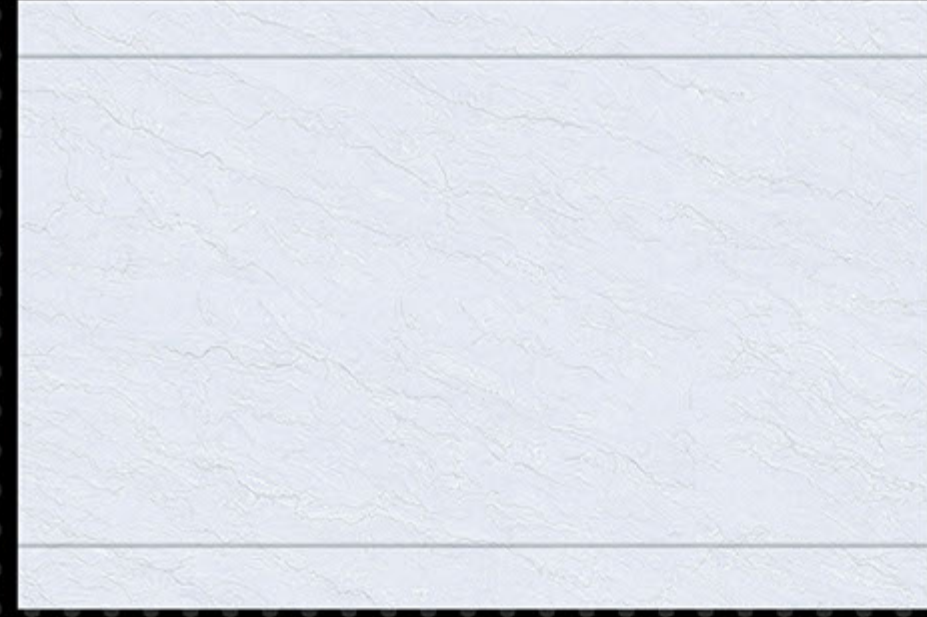
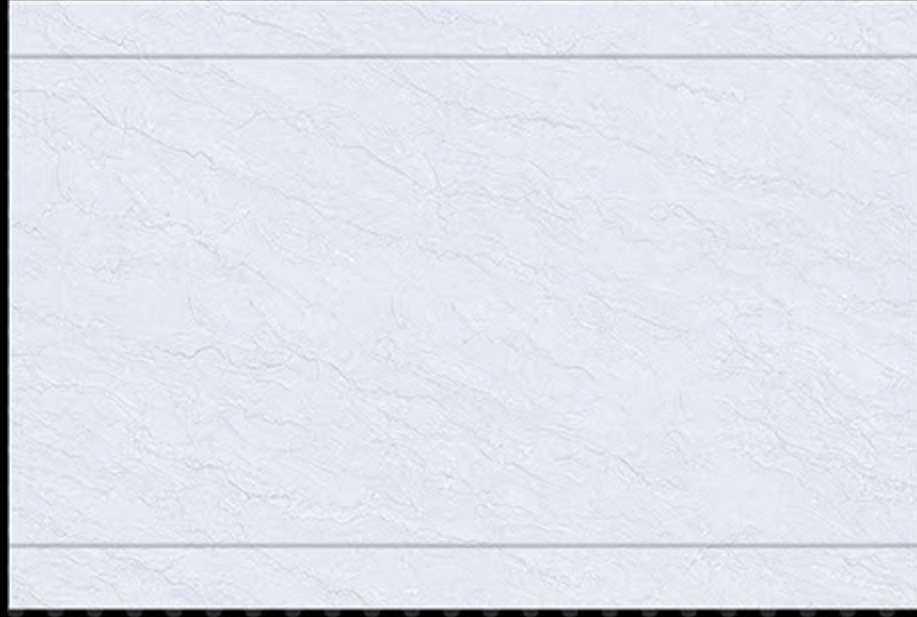

HL-1



DK



300X450MM

GLOSSY SERIES

REXTRON[®]
DIGITAL WALL TILES

5523

LT

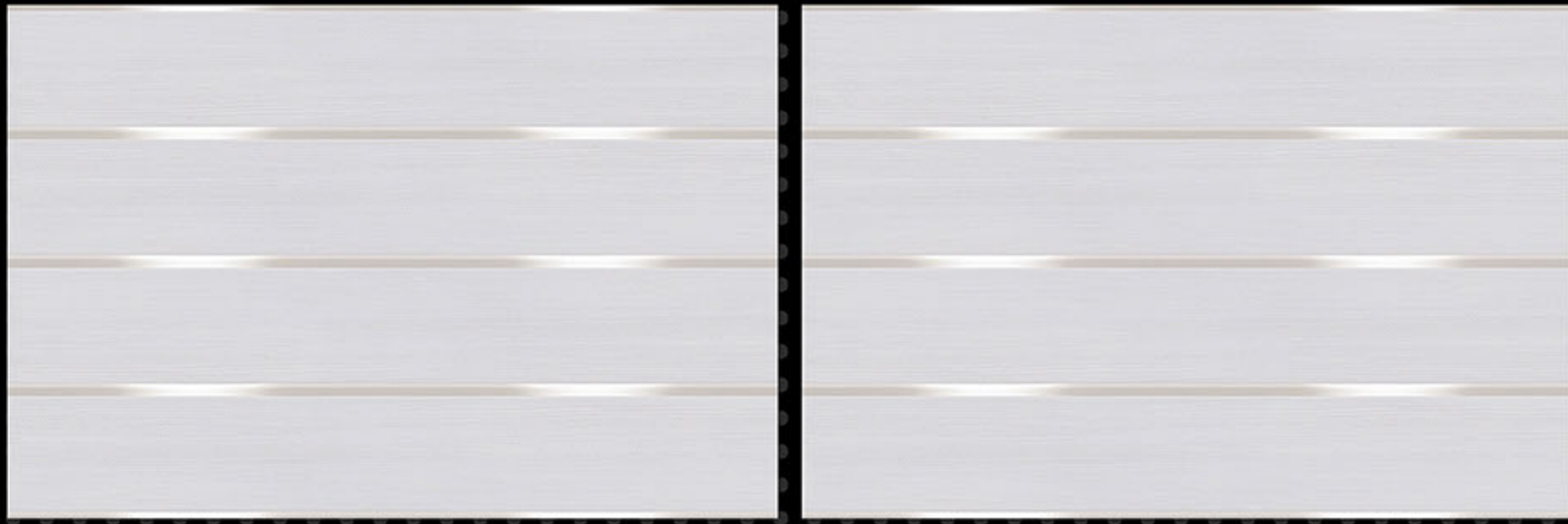

HL-3
(RANDOM)



DK

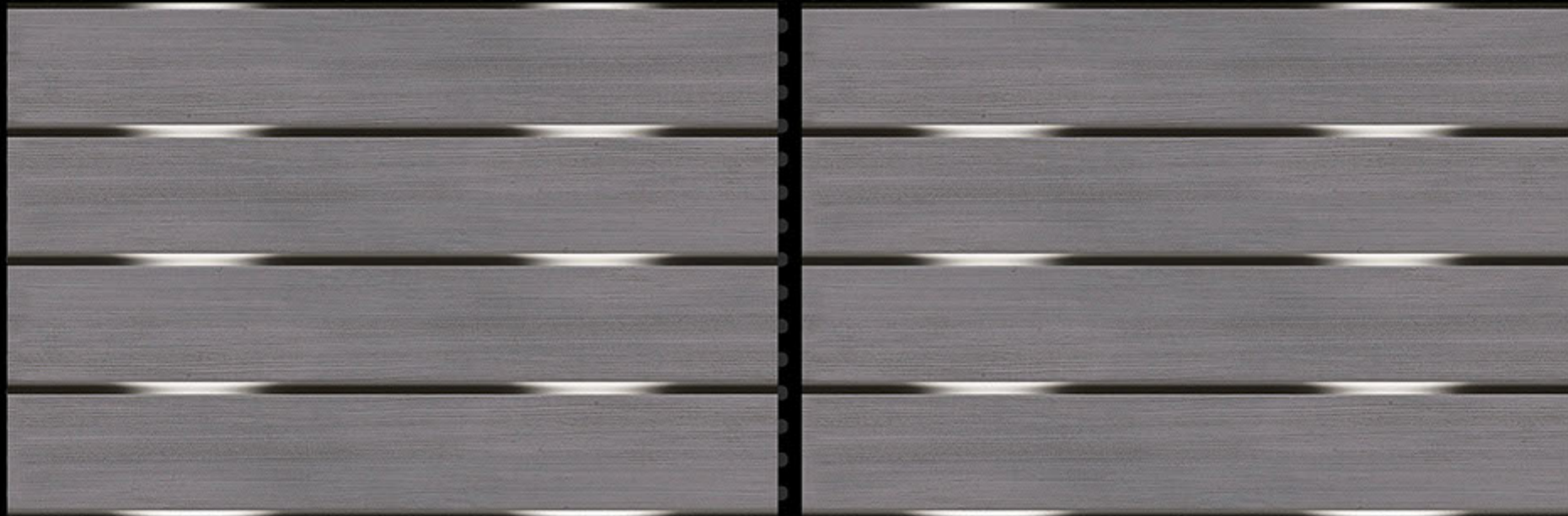

300X450MM

GLOSSY SERIES

REXTRON[®]
DIGITAL WALL TILES

5535

LT

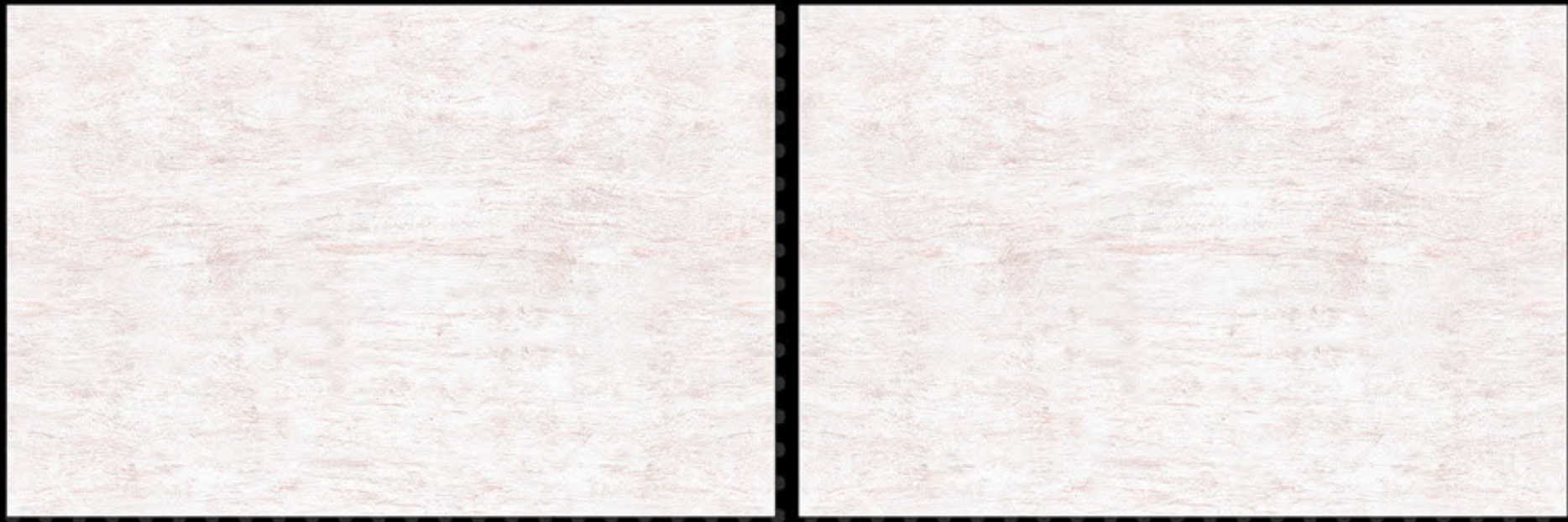

HL-2
(RANDOM)



DK

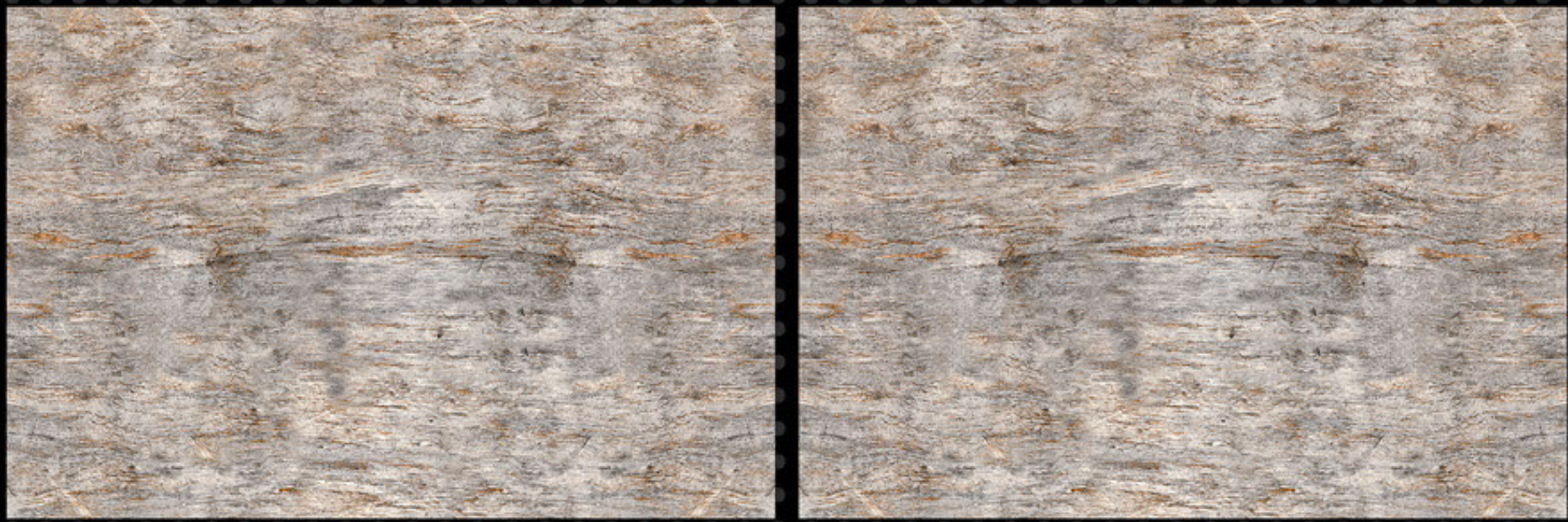

300X450MM

GLOSSY SERIES

REXTRON®
DIGITAL WALL TILES

5586

5586-LT/5587-LT/5588-LT

LT

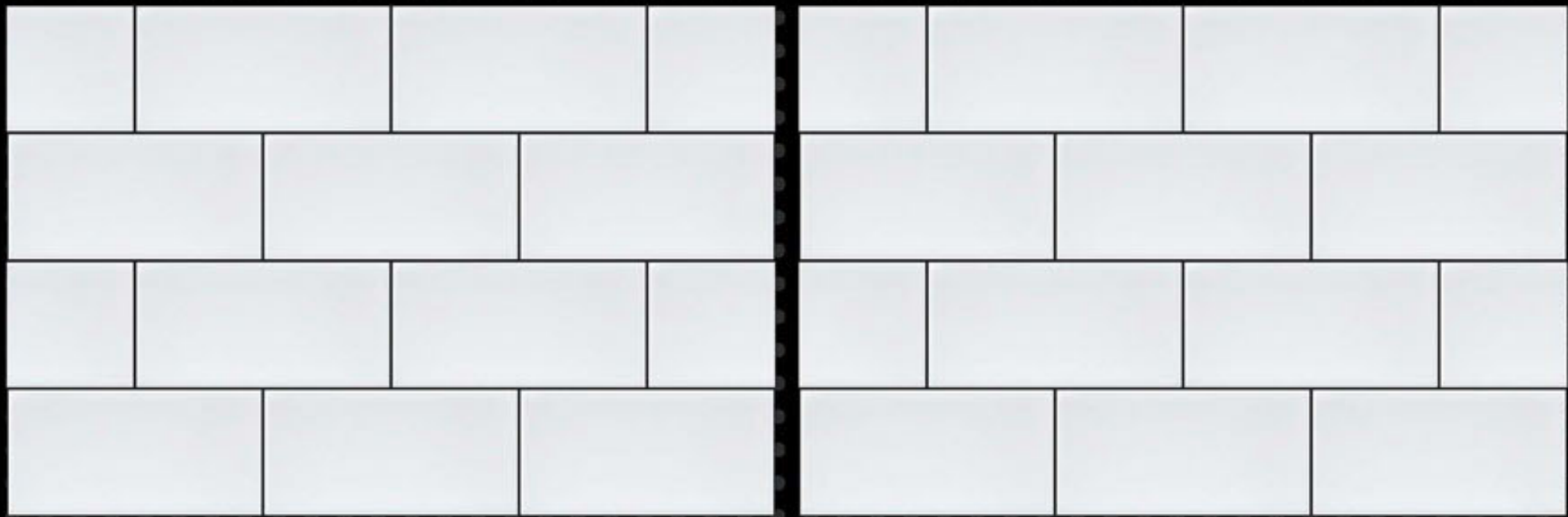

HL-2
(RANDOM)



DK

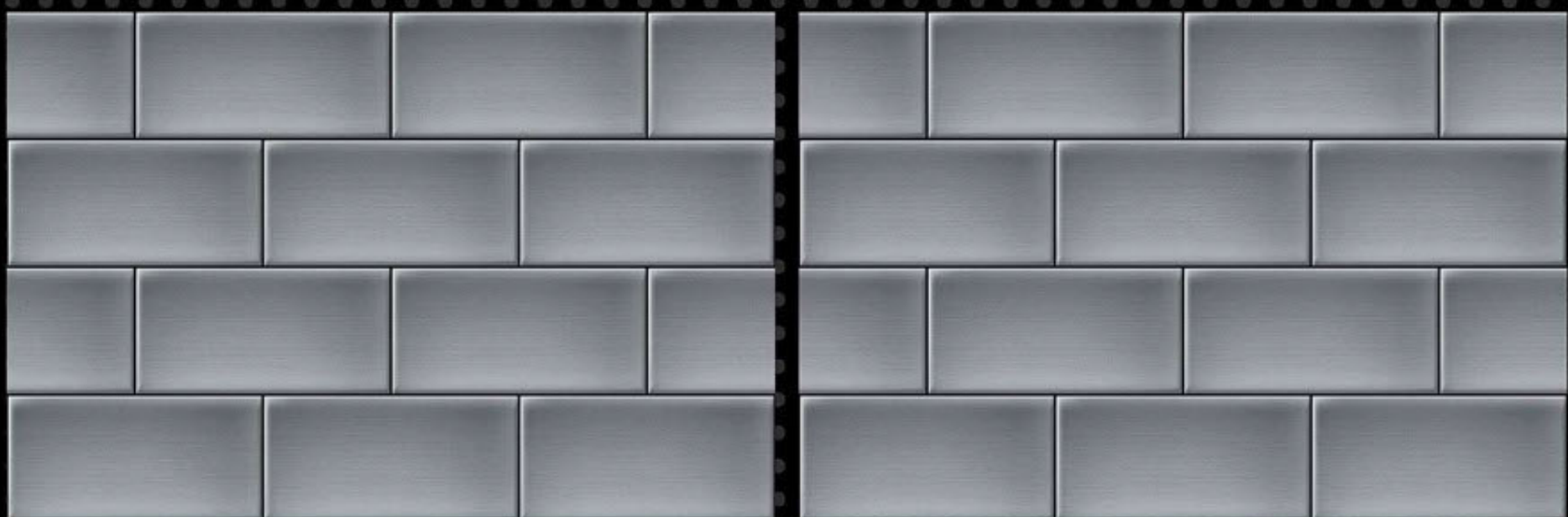

NOTE : May Be Chance Of Lining Mismatch In This Design



300X450MM

GLOSSY SERIES

REXTRON®
DIGITAL WALL TILES

5587

5586-LT/5587-LT/5588-LT

LT

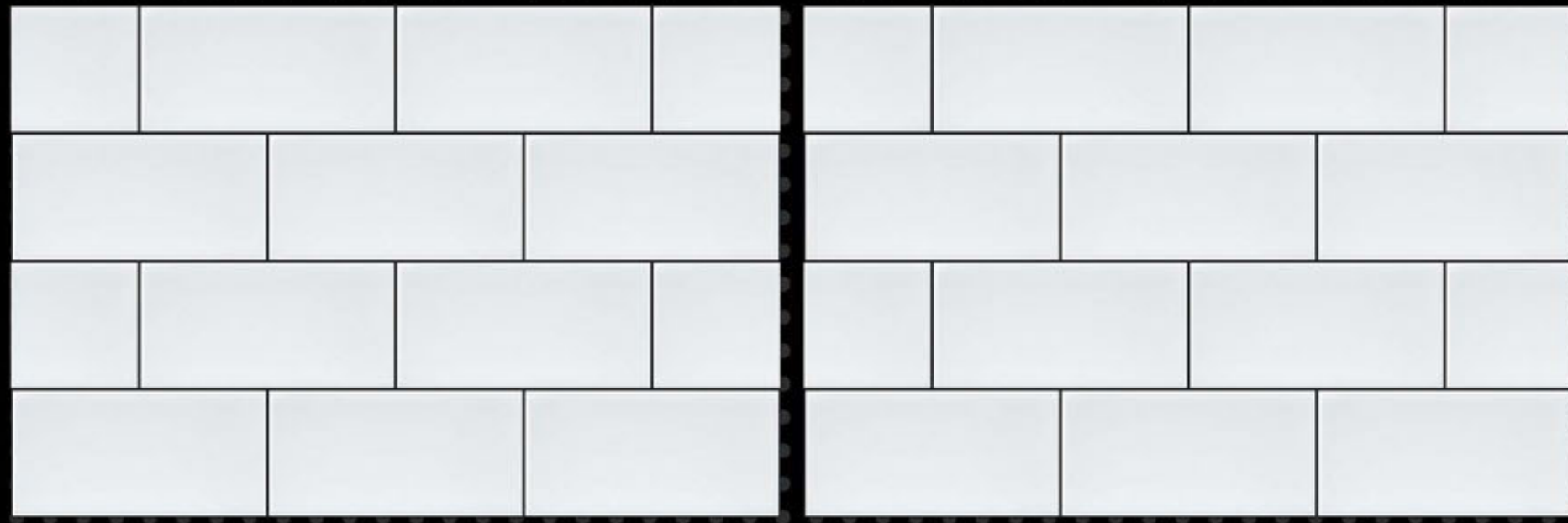

HL-2
(RANDOM)

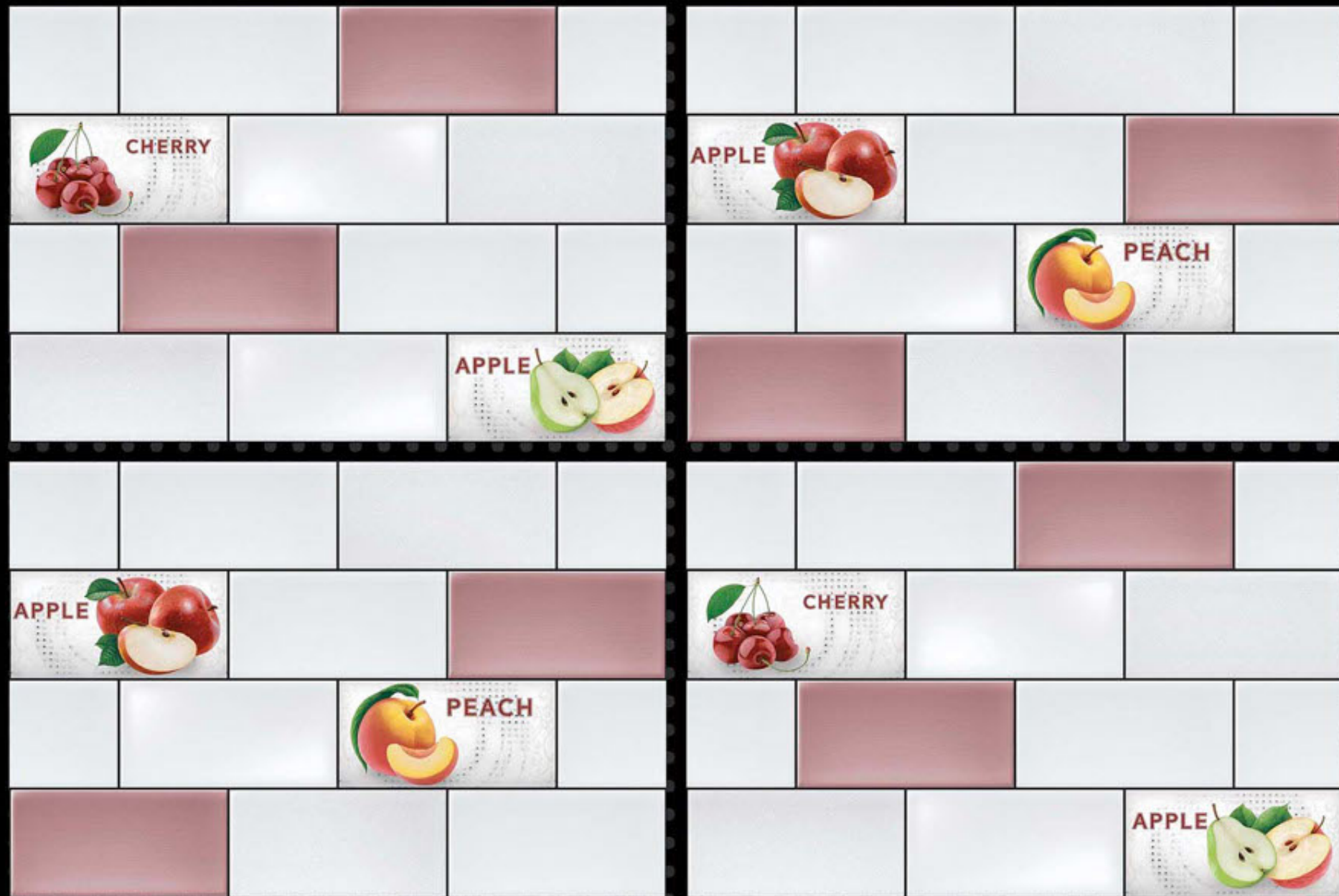

DK

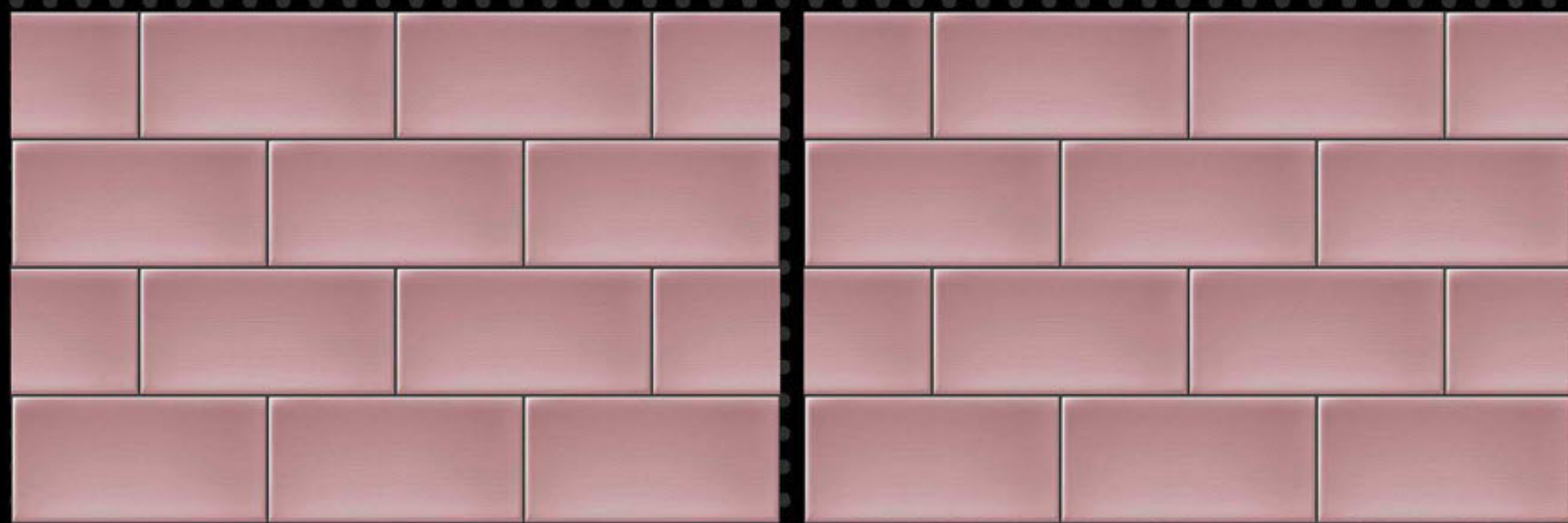

NOTE : May Be Chance Of Lining Mismatch In This Design



300X450MM

GLOSSY SERIES

REXTRON[®]
DIGITAL WALL TILES

5588

5586-LT/5587-LT/5588-LT

LT

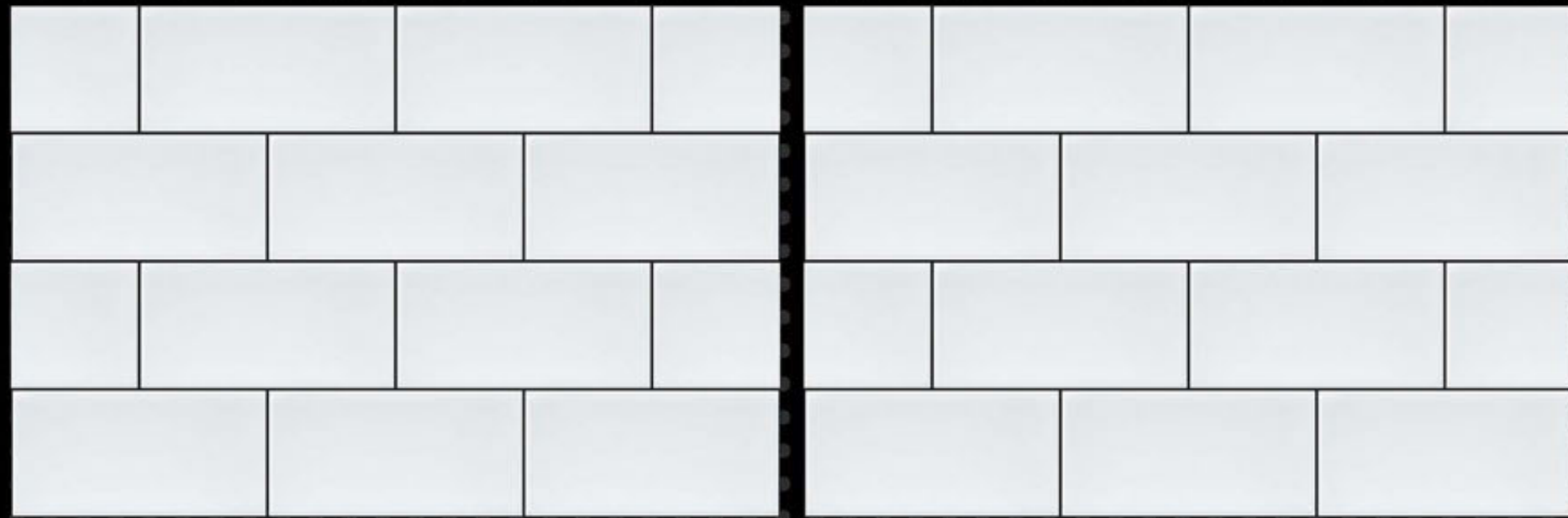

HL-2
(RANDOM)

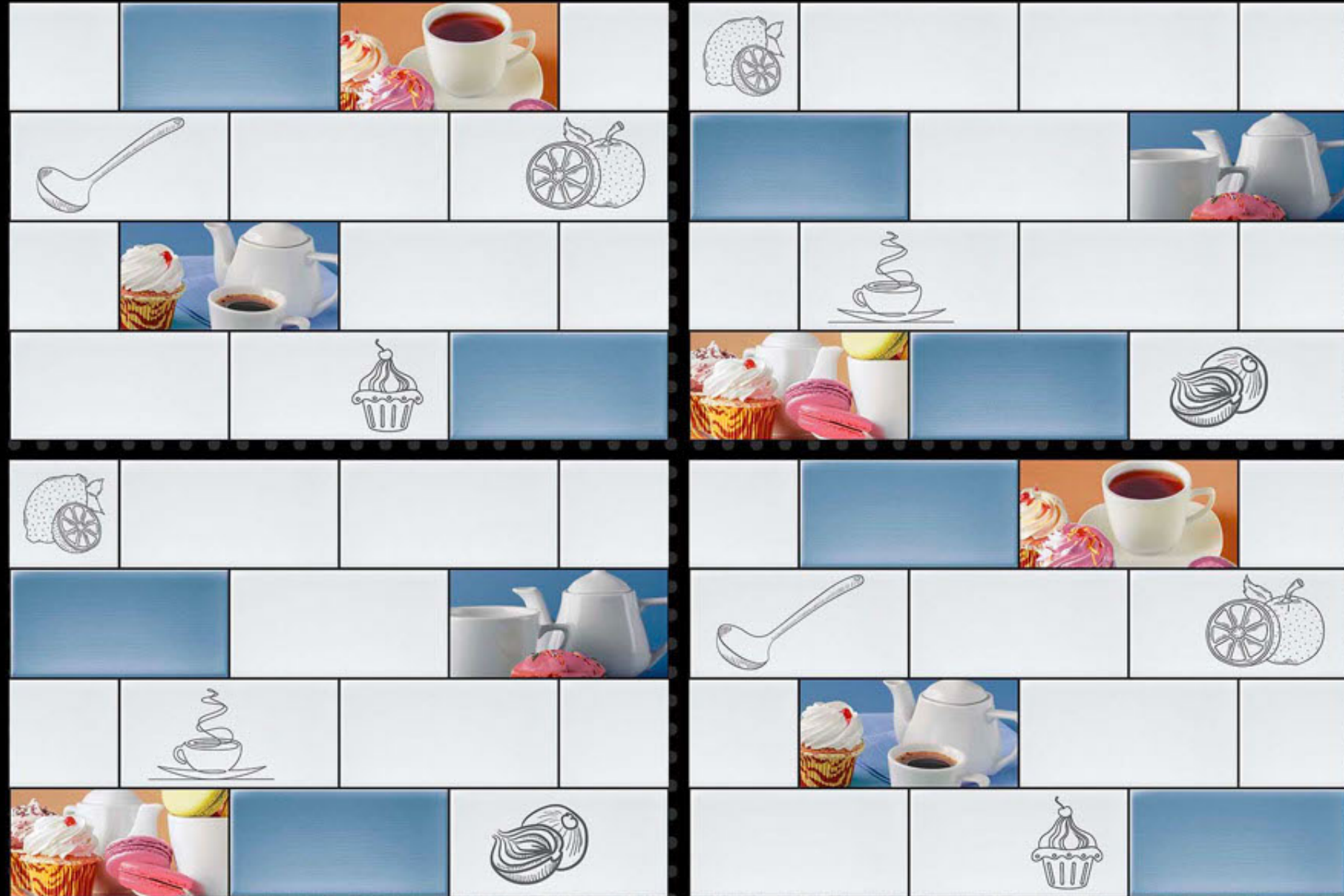

DK

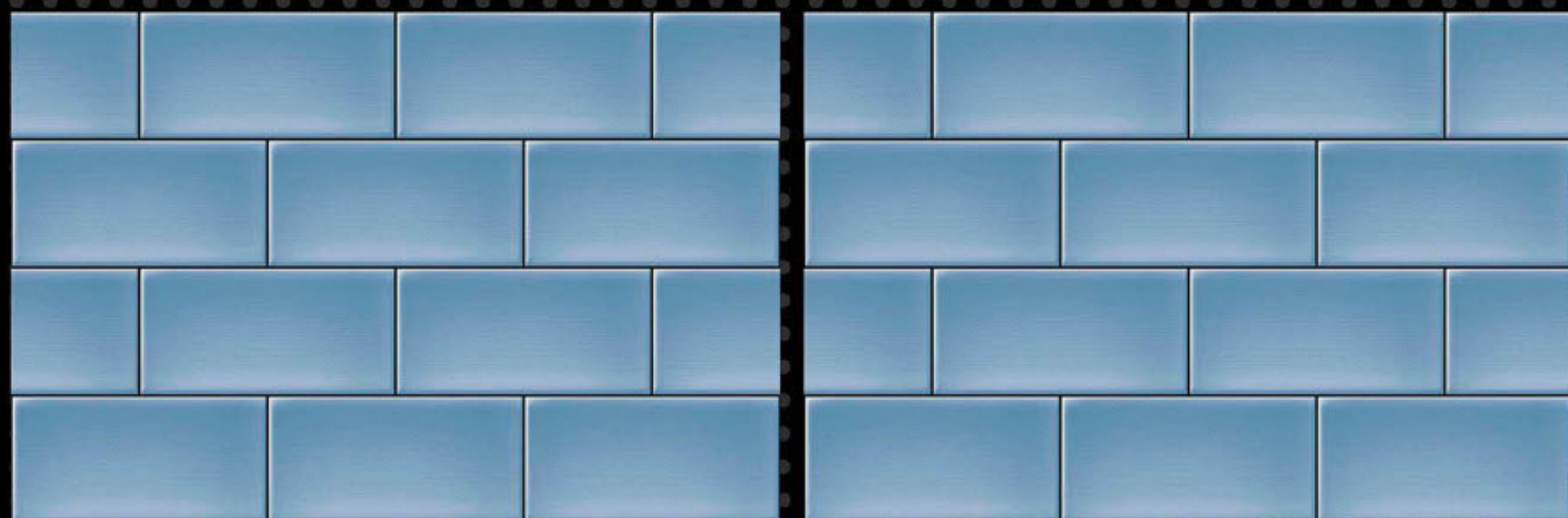

NOTE : May Be Chance Of Lining Mismatch In This Design



300X450MM

GLOSSY SERIES

REXTRON[®]
DIGITAL WALL TILES

5607

LT
(RANDOM)



HL-3
(RANDOM)



LT
(RANDOM)



300X450MM

GLOSSY SERIES

REXTRON[®]
DIGITAL WALL TILES

5610

LT



HL-1
(RANDOM)



DK

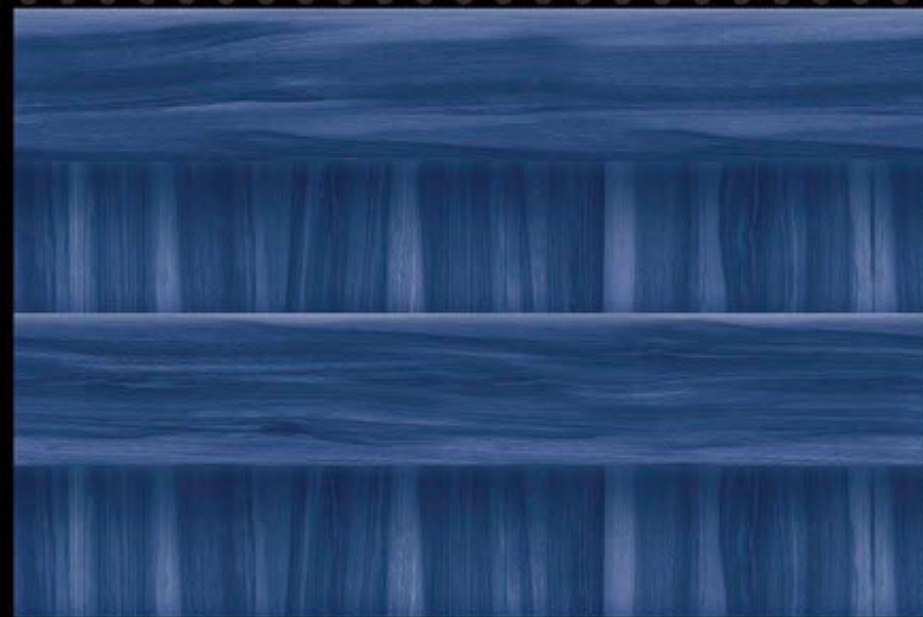
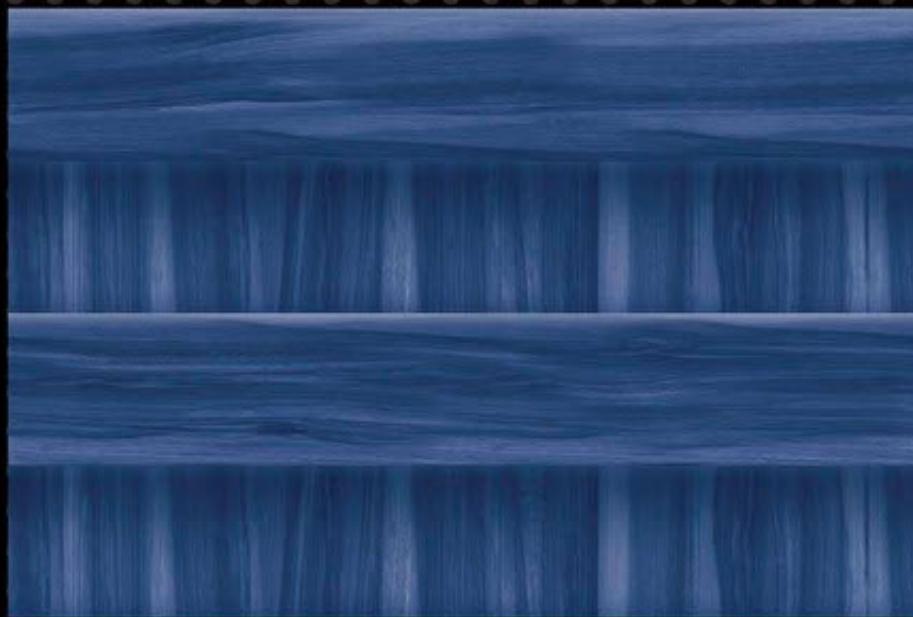

Laying Instructions

Before laying of ceramic material, you should take the following aspects into account.

- Check if the ceramic material is suitable for the selected site, according to its specifications and technical characteristics.
- Check whether there is enough material to conclude the work.
- Check the boxes to see confirm in the boxes if the product is the same shade, choice and caliber.

The good performance of the ceramic material depends strongly on the conditions of application for which it is extremely important to ensure the following assumptions.

01

BASE

The base must be stable, free of debris, dust and cracks. curing times and stability of the treatments to which the support may have been subjected should be respected, you should check its flatness and stabilize it, if necessary with the help of products suitable for the purpose.

02

MATERIAL

For a better visual effect of the product, it is advisable to use alternating ceramic pieces taken from various packages simultaneously, if the product has shade variations or has different graphics and shades, it should be applied randomly.

03

JOINTS FOR TILE - LAYING

For a perfect application of the ceramic pieces, you should definitely use joints. They fulfill important aesthetic and technical functions, facilitating alignment of the materials, absorbing any possible deformation liable to be felt in the structure thus preventing the transmission of deformations to the ceramic pieces.

04

PACKAGING WASTE MANAGEMENT

Packaging waste should be placed in locations available for recycle, namely in Eco points or adequate systems.



**At. Jasmatgath, Morbi-Jetpar Road,
B/h, Krypton Ceramic, Near Canal,
Morbi-363 642 (Guj.) INDIA.**



rextronceramics@gmail.com



www.rextronceramics.com